The Daily Freeman

City of Kingston, N. Y.

THE WEATHER: Tonight Chance of Showers — Temperature: Max. 96 — Min. 70

VOL. CII—No. 268 | FRIDAY EVENING, AUGUST 31, 1973 | PRICE 15 CENTS DAILY. 25 CENTS SUNDAY

The Newspaper for Ulster County and the Surrounding Area

County Legislators Approve UCCC Field Contract

... Story Page 13

Hard Core Drug Problem May Hopefully Disappear Because of New Law: Vogt

By LYNN MULVANEY

KINGSTON

Ulster County's hard core drug problem will hopefully disappear after New York State's tough new drug laws go into effect Saturday, District Attorney Francis J. Vogt predicted today.

The new law will drive the price of drugs up so high and the punishment will be so severe that hard drugs will become almost non-existent, Vogt suggested.

He said he anticipates that street pushers, who sell to support a habit will either turn themselves in for treatment or will be off the streets in correctional institutions. Others will be driven underground and there will be less traffic than now.

For awhile however, we will continue to see arrests for possession and sale of hard drugs, Vogt said, explaining that there is now no problem whatsoever for undercover agents to buy heroin and other hard drugs in Ulster County. He said it is not uncommon at all for police and investigators to pick up persons selling or possessing more than an eighth of an ounce of heroin, cocaine, methadone or opium here in Ulster County.

Under the new law, anyone possessing an eighth of an ounce to an ounce of any narcotic drug, a class C felony, will receive a mandatory one to 15-year sentence.

The new law calls for mandatory sentences to be imposed ranging from one year to life, depending upon the type of drug and the amount the person is in possession of or selling.

For instance, a Class A felony for unlawful sale of one ounce or more of any narcotic drug provides for a mandatory penalty of 15 years to life imprisonment.

Vogt said that last year there were about 75 hard core drug cases in Ulster County which would now call for the mandatory imprisonment under the new law. He called it a conservative estimate.

With regard to those critics who complain about the law being inhumane, Vogt counters saying "they forget about our future generations for whom we have a responsibility.

See editorial on page 6.

"New York State has committed almost $1 billion for drug rehabilitation and it hasn't worked," Vogt declared . . . "It is a complete and utter failure."

The new law will have a substantial effect on Ulster County in more ways than one. There will be many more trials, there will be a need for more judges to sit here and elsewhere and more space for trials will be needed.

"But we don't need lavishly appointed courtrooms," Vogt cautioned saying, that improvisations could be made to accomodate the trials until bulk of the drug violators have been brought to justice and the trafficking stops. He recalled that when the Ulster County Court House was refurbished a number of years ago, trials were held successfully in the Manor Avenue Armory.

Vogt said that additional help will be needed in his office and that he will seek additional assistants in the future.

Called the toughest drug law in the country, it was enacted by the State Legislature earlier this year to deter people from the unlawful sale and possession of illegal drugs and to rehabilitate those people who are, or are in imminent danger of becoming dependent on those drugs.

Also it makes it tough for the addicts, the junkies, the pushers to infect others. And to give them a chance to end their addiction. To stop the mugging and the crime which is a tragic by-product of drug abuse.

Narcotics are not the only drugs involved. Barbiturates, amphetamines, hallucinogens and other drugs are included in the law.

Vogt said that "sopers", a dangerous depressant has been quite prevalent in the area recently and causing a lot of trouble. Anyone possessing 10 ounces or more, under the new law, will receive a mandatory sentence of up to 15 years imprisonment.

With regard to marijuana, unlawful possession is a Class C or Class D felony depending upon the quantity involved. Probation is available for nearly all first marijuana offenses. However under certain circumstances, unlawful sale of marijuana and possession of 100 cigarettes or more can lead to jail sentences of from one to 15 years, but is not mandatory.

Under the new law there are stricter penalties for second felony offenders and plea bargaining has been limited.

Besides enforcing the law, the state is also continuing to spend money for drug abuse treatment. A drug dependent person or narcotic addict can enter a state or private program and may receive help locally from the Ulster County Drug Commission, 396 Broadway, Kingston.

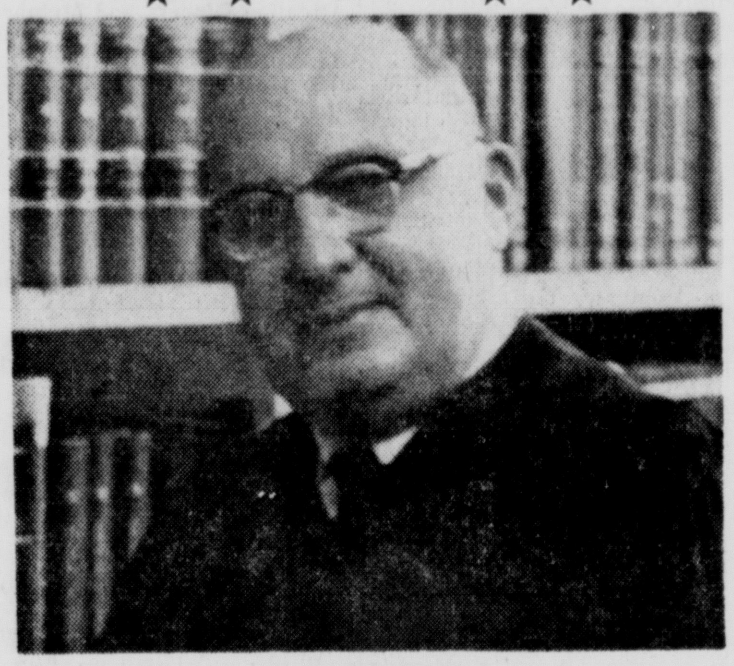

JUDGE MINO

Mino Is Seeking New Judgeship

KINGSTON

Ulster County Judge Raymond J. Mino's qualifications as a jurist have been forwarded to Gov. Nelson Rockefeller for consideration in the appointment of 68 persons as Court of Claims Judges to handle narcotics cases under the state's new drug law.

According to an informed source, Judge Mino has already been interviewed for a Court of Claims Judgeship at a recent meeting in New York City.

Monday, Gov. Rockefeller named 16 of 68 lawyers for appointment to the $37,817 a year posts. The pay is scheduled to rise to $48,998 in 1975 under terms of a bill passed by the Legislature earlier this year. Judge Mino presently receives $31,500 annually as county judge.

The Court of Claims posts run for nine years or until a judge retires or dies. Then the job "self-destructs," and no one is appointed to fill the vacancy. The new posts are being created to take care of the anticipated increased caseload in the courts due to the new drug laws which go into effect Sept. 1. It is felt that the overload will not last indefinitely however.

Should Judge Mino receive a Court of Claims appointment, it is thought that it would pave the way for District Attorney Francis J. Vogt's probable appointment as county judge. It has been indicated during the past year that Vogt would be interested in a judgeship. He served the District Attorney's office for 10 years prior to becoming DA.

Judge Mino is presently completing his sixth year of a ten year-term. He was first appointed as county judge in 1961 at a time when he was serving as Ulster County District Attorney. He also served as city judge of Kingston from 1949 until 1959.

A graduate of Kingston High School, he attended Cornell University and is a graduate of Fordham Law School. He was admitted to the Bar in 1935 and began in private practice, taking out three years for military service during World War II.

Cool Air and Rain Needed

Heat and Drought Add to Woes

By JEAN F. DOLAN

KINGSTON

Blasts from summer's fiery furnace continue to drain energy—electrical and otherwise—while cooling relief has been put off until after Labor Day.

Diminishing water supply and near drought conditions added an unwelcome dimension to the heat wave today. Water emergencies have been declared in major urban areas such as New York and Philadelphia.

Here in Ulster County, water is not a problem as yet. Although there has not been a soaking rain since Aug. 15, early summer downpours have done much to maintain a healthy water table.

The county's major commercial crops of corn and apples do not appear to be suffering any great damage at this stage of the hot, dry period. According to the Cooperative Extension Service office sweet corn is ripening rapidly in the heat and field corn was in good shape. A continued dry period could have some effect on yield of the latter crop which is used mainly as feed grain.

In the southern Ulster County orchards where the apple yield is fast approaching harvest time, the problem is "not serious" as yet. However, the heat and lack of rain is having a slight effect on the quality of the fruit. Under these conditions the apples tend to lose color and ripen more rapidly.

At Cooper Lake Reservoir, the Kingston water supply is in "very good condition." A spokesman at the filter plant said today the level is two feet down from the flow mark, a good late summer reading.

For the fourth straight day, the New York State Power Pool went into a five per cent daytime voltage reduction and pleas for customer conservation of power are being repeated again today.

Jospeh Benjamin of Central Hudson's Kingston office said that "if we can make it through today, we will be okay." He noted that thus far Central Hudson has had no problems and with the long holiday weekend most of the industrial and commerical energy demands will be reduced considerably.

He commended customers for their cooperation during the statewide power crisis and urged that residents continue to cutback use of major appliances during the peak daytime hours. Industrial users are being urged to curtail energy use where ever possible, also.

It might be difficult to convince heat weary Ulster County residents that Thursday was not a record breaker as far as temperature was concerned. According to Norwood Locke of the Kingston City Engineer's office the official high for the day was 99 degrees registered at 2:25 p.m., slightly under the existing record for the date — a 101 reading in 1953.

One of the reasons for the continuing discomfort in the face a non-record readings is the high humidity which for the entire heat wave week has ridden at 80 and 90 per cent.

The National Weather Service in Albany described the present heat wave as stationary and predicted that the blanket of muggy air would continue to cover the state for the entire weekend.

Most of the water problems in New York are being prompted by city dwellers seeking a cooling shower by the fire hydrant. The open hydrants drained water pressure to a dangerously low level and work crews were dispatched to close hydrants opened by youngsters. The city was reported gulping water at a rate of more than 2.1 billion gallons daily as compared to normal summer consumption of 1.4 billion gallons.

Although the weather forecasters see no general relief in sight for the northeast they do have a cool word out of the west — snow in Montana.

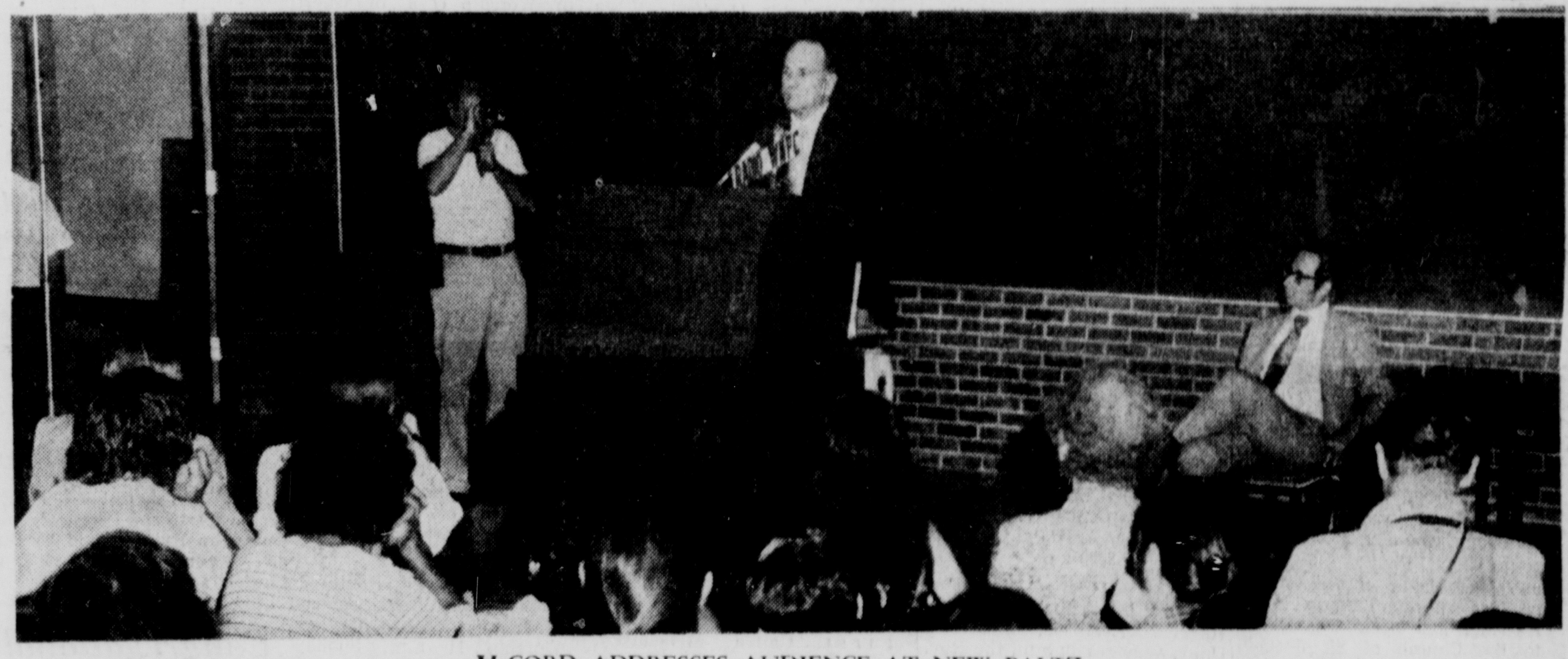

McCORD ADDRESSES AUDIENCE AT NEW PALTZ

(Freeman Photo by Kruh)

McCord Tells Paltz Audience He Thinks Nixon Was Involved

By CARL GRAHAM

NEW PALTZ

James W. McCord Jr., one of seven persons convicted in the Watergate burglary and bugging, left no doubts Thursday night who he felt about the possible involvement of President Nixon in the affair.

"I have no hard facts," he told the 600 persons jammed into the Lecture Center at the State University College at New Paltz, "but I believe that Richard Nixon authorized the operation and authorized the coverup."

McCord's remark came during a low key speech at the beginning of appearance in a program arranged for new entering students on the New Paltz campus. He had been billed as one-half of a debate with Carl Bernstein, one of two Washington Post reporters who broke the Watergate story, but Bernstein failed to show up. It was announced that he was unable to appear because he was busy on an important news story involving special Watergate prosecutor Archibald W. Cox.

McCord, a balding heavy-set former CIA and FBI operative, spoke in low tones and gave the impression of being in complete control of his emotions at all times, yet surprised the audience with touches of humor.

"If you can't hear me, I'll have the technician raise the sound level," he said as he began speaking. "The judge has told me not to handle any more electronic equipment for a while."

After his opening remarks, McCord invited questions from the audience and they came thick and fast, with several persons vying for the floor most of the time.

Asked how he had rationalized his actions in the Watergate affair, McCord said that it was "absolutely wrong."

"It involved not only me but many of those on the White House staff," he said. "The fact that the White House wanted it seemed to black out the immorality and illegality, and we didn't take those things into account."

One questioner wanted to know if the President's refusal to turn over secret Watergate tapes for a judge's private inspection wasn't an indication that there was something in them to prove McCord's statement about the President's involvement.

President Nixon taking tapes case to U. S. Court of Appeals. Story on page 24.

"I'm with you," McCord shot back.

Several of the remarks from the audience could hardly be classified as questions. One man drew the loudest applause of the night when he said: "If Nixon knew (about Watergate) he was guilty and if he didn't know he was double guilty. I don't see why 200 million Americans have to be represented by a dummy." McCord smiled but did not respond.

Some McCord statements about others involved in the Watergate affair:

Former Attorney General John Mitchell and Presidential aide H. R. Haldeman—"I believe they committed perjury."

G. Gordon Liddy—"He was regarded as capable by Mitchell. How he came to be connected with the operation I don't know."

Former Presidential aide Jeb Stuart Magruder—"I know him well and I believe him."

Former Presidential legal counsel John W. Dean—"He may have been off on some dates, but that's natural. It's not important whether a conversation was held Friday or Monday, but whether or not it is true."

McCord, who spoke Wednesday in Springfield, Ill., said it was unlikely that he would make any further public appearances before appearing before Judge John J. Sirica for sentencing. McCord, free on $100,000 bond, was convicted of eight counts of burglary, conspiracy, and illegal wiretapping, could receive up to 45 years in prision and $60,000 in fines.

COOLING THE STOCK—Record high temperatures and sweltering heat have accompanied this year's New York State Superfair at Syracuse. These kids are taking it easy and keeping their cattle cool outside one of the livestock buildings.

(UPI TELEPHOTO)

15-Year-Old Held in Murder

By JON POWERS

NEWBURGH

State police have charged a 15-year-old Newburgh youth with Tuesday's murder of taxi driver Edward Pascoe, and pressed their manhunt today for the teenager's 21-year-old companion, who authorities say was also involved in the slaying.

The 15-year-old boy was arrested at about 10 p.m. Thursday in the Newburgh area. Police said he will be petitioned immediately to Ulster County Family Court.

The teenager's name was not released because of his age. A state police spokesman said the youth will be treated as a juvenile delinquent, all his records will remain closed and the public will never know his name in connection with the alleged crime.

State police today, however, shifted much of their attention to the remaining suspect. He has been identified as 21-year-old George Carter of 31 West Parmenter Street, Newburgh. Police said the black male is also known as Matt Carter, and have urged anyone knowing of his whereabouts to contact state police at Hurley or Newburgh immediately.

The 64-year-old Pascoe, a part time cab driver with the Newburgh Taxi Company, was brutally murdered sometime Tuesday afternoon. His body was discovered at about 5 p.m. Tuesday in a wooded area in the Town of Marlborough in southern Ulster County.

Police believe that Carter and his teenaged companion entered Pascoe's cab on Lower Broadway in Newburgh at about 12:20 p.m. Tuesday and ordered the cabbie to drive them to the nearby Balmville School. Once outside of Newburgh, police said, the two allegedly commandeered the car and forced Pascoe to drive to a remote area near Marlboro, where they allegedly robbed the man of "$50 or $60" and then slashed his throat with a knife.

Police reportedly learned the identity of the two suspects when a Marlboro man said he saw Pascoe's white and blue cab being driven along Route 9W in the Town of Marlborough with the two black males inside. Pascoe's taxi was later found abandoned along Route 9W.

After the alleged murder, police say the suspected assailants hitchhiked back to Newburgh at about 2 p.m. Tuesday in a 1968 Brown four-door Pontiac sedan.

In the meantime, the teenager will remain in the Ulster County Jail until his appearance in Family Court. A police spokesman said that a trial will likely be held in Family Court, and if the youth is found guilty he will be incarcerated.

Meanwhile, Pascoe was buried today. He left a wife, five sons and 23 grandchildren.

Inside News

Area Events	14
Bridge	23
Classifieds	19, 20, 21
Comics	22, 23
Crossword	22
Dear Abby	10
Editorials, Columns	6
Obituaries	2
Sports	16, 17, 18
Stock Market	8
Theaters	15
TV, Radio Listings	23
Weather	3
Woman's Pages	9, 10, 11

Published daily except Saturday. Second Class Postage paid at Kingston, N. Y.

Area Church Services Listed

(Notices for this column will not be p nted unless received by 1:30 o'clock Wednesday af ternoon at the downtown editorial office.)

Roman Catholic

Our Lady of Lourdes Mission, Kerhonkson—Mass 10 a.m.

Sacred Heart, Esopus, the Rev. Eugene J. Grohe, CSSR, administrator — Masses Saturday 7:30 p.m.; Sunday 8, 9:30 and 11 a.m.

Immaculate Conception, 467 Delaware Avenue, the Rev. Leo Adamski, pastor — Sunday obligation 7 p. m Saturday. Sunday Masses 8 and 11 a. m. and 6 p. m.

St. John's Parish, West Hurley, the Rev. Robert B. Loftus, pastor — Masses Saturday St Joan of Arc, Woodstock 5 p.m.; West Hurley 6:15 p.m. Sunday WestHurley 9 and 11:15 a.m.; Woodstock 8, 10:15 and 11:30 a.m.; St. Augustine, West Shokan, 9:30 a.m.

St. John the Evangelist Parish, Centerville, the Rev. Msgr. John J. Reardon, pastor — Masses Saturday 7 p.m.; Sunday 8 and 10 a.m., 12 noon. West Saugerties Sunday 11 a.m. for summer.

St. Mary of the Snow, Saugerties, the Rev. Msgr. Joseph Gallagher, administrator — Masses Saturday 7 p.m.; Sunday 7, 8:30, 10:15 and 11:30 a.m.

St. Sylvia, Tivoli, the Rev. Msgr. James F. Kane, pastor — Saturday Masses 5 p.m. Spring Lake Chapel, 6:30 p.m. St. Sylvia's Sunday Masses 9 and 11:30 a.m., St. Sylvia's; 10 a.m. Spring Lake Chapel.

Presentation Church, Port Ewen, the Rt. Rev Msgr James V Keating, pastor — Masses Saturday 5:30 p.m. Sunday 8 and 10 a.m. and 12 noon. Wednesday Mass 9 a.m. with novena.

St. Catherine Laboure, Lake Katrine, the Rev Msgr James J McNally, pastor — Saturday Mass 7 p.m.; Sunday Masses 7:45, 9, 10:15 and 11:30 a.m.

St. Joseph's, Wall Street — Folk Mass and Spanish Language Mass 4 p.m. with Spanish speaking priests from Mt. St. Alphonsus, Esopus.

St. Joseph's, Wall Street, the Rev. Msgr. John J. O'Reilly, pastor—Masses in Church Saturday 5:30, 7:30 p.m.; Sunday 7, 8, 9, 10, 11 a.m., 12:15 and 5:30 p.m. Hurley Mission Masses Sunday 8:30 and 11:30 a.m.

St. Peter's, Wurts Street, the Rt. Rev. Msgr. Francis P Brennan, pastor — Saturday Mass 7:30 p.m. Sunday Masses 7, 8:30, 10 and 11:45 a.m.

St. Mary's, 160 Broadway, the Rev. William J. Connors, pastor — Masses for Sunday, Obligation Saturday 5:15 and 7:30 p. m.; Sunday 6, 8 and 10 a. m., 12 noon and 5:15 p. m.

Holy Name of Jesus, Wilbur, the Rt. Rev Msgr James A Reynolds, pastor — Mass 7:30 p.m. Saturday and 10:30 a.m Sunday at Wilbur Sacred Heart of Jesus, Eddyville Sunday 9 a.m.

St. Mary-St. Andrew Catholic, Ellenville — Masses 7, 8, 9:15, 10:30, 11:45 a m.; Spanish Vernacular 1:10 p.m.

St. Colman's, East Kingston, the Rt. Rev. Msgr. Thomas J Mullins, pastor — Sunday Masses 8 and 10 a.m.

St. Joseph's, Glasco the Rev Joseph M Santulin pastor — Masses Saturday 7 p.m.; Sunday 8, 10 and 11:30 a.m. Novena Monday 7 p.m.

Episcopal

St. John's Episcopal, 209 Albany Avenue, the Rev. Mark S. Sisk, rector—Worship 9 a.m.

Trinity Episcopal, Barclay Heights, Saugerties, the Rev. Richard G. Shepherd, rector — Holy Eucharist 9 a.m.

Holy Cross Episcopal, 30 Pine Grove Avenue, the Rev. David L. Bronson, rector — Mass 8 a.m. Sung Mass and sermon 10 a.m.

Episcopal Church of Christ the King, Route 213, Stone Ridge, the Rev. Marcus B. Rogers, priest in Charge — Summer schedule 8:30 a.m.

Ascension Episcopal, West Park, the Rev Paul Parker, rector—Holy Communion and sermon 8 a.m.

St. Andrews Epsicopal, 162 Main Sreet, New Paltz, the Rev Daniel J. Welty, priest in charge —Holy Communion, 8:30 a.m., Holy Communion and sermon, 11 a.m.

Holy Trinity, Highland, the Rev. Paul Parker, rector — Holy Communion and sermon 9:15 a.m.

St. Gregory's Episcopal, Woodstock, the Rev. David W Arnold, rector—Services 8 and 10 a.m.

Methodist

New Paltz United Methodist, Main and Grove Streets, the Rev. Craig A. Haight, pastor — Worship 9:30 a.m.

St. James United Methodist, Fair and Pearl Streets, the Rev. Harry D. Robinson, minister — Union services 10 a.m. the Rev. Joseph Baily preaching.

Union Center Community, Ulster Park, the Rev. Harvey I. Todd, pastor — No services during August and first Sunday of September.

Clinton Avenue United Methodist, Clinton Avenue and Liberty Street, the Rev. Joseph Bailey, pastor — Union services at St. James Methodist 10 a.m. The Rev. Mr. Baily preaching.

Overlook United Methodist, Woodstock, the Rev. Douglas Osgood, pastor — Worship 10 a.m. No church school for summer.

St. Mark's AME, 72 Wurts Street, the Rev. G. W. Baker, pastor — Worship 9 a.m. Sunday school 10 a.m.

United Methodist, Ellenville, the Rev. Arthur S. Marshall, pastor — worship 10 a.m.

Franklin Street AME Zion, 26 Franklin Street, the Rev Henry Hobby, pastor — Worship 11 a.m. Sunday school 9:45 a.m.

Acorn Hill Wesleyan, Krumville, the Rev. Nelson Owen, pastor — Worship 9:30 a.m., 7:30 p.m. Sunday school 10:45 a.m.

Lanesville United Methodist, the Rev. Ralph E Darmstadt, minister — Worship 8:45 a.m.

Shandaken United Methodist, the Rev. Ralph E. Darmstadt, minister. Worship 11:15 a.m.

Phoenicia United Methodist, the Rev. Ralph E. Darmstadt, minister — Worship 10 a.m., 8 p.m.

Port Ewen United Methodist, the Rev. Robert E. Whitfield, minister — Worship 10:30 a.m Church school 9 a.m.

Trinity United Methodist, Wurts and Hunter Streets, the Rev. Thomas R. Smoot, pastor — Church school 9:45 a.m. Worship 11 a.m.

Saugerties United Methodist, Washington Avenue and Post Street, the Rev. Lauren D. York, pastor — Summer worship 10 a.m. Sunday school in recess.

Kripplebush United Methodist, the Rev John E Capen, pastor— Worship service 9 a.m., church schoo 10 a.m.

Rondout Valley United Methodist, Stone Ridge, the Rev John E. Capen, pastor — Church school 9:30 a.m., worship service 10:45 a.m.

Kingston Free Methodist, Elmendorf Tract, Hurley, the Rev. George Lockwood, pastor—Sunday school 10 a.m. Worship 11 a.m. and 7 p.m.

Shady-Willow United Methodist, Shady, the Rev. A. R. Bryon, minister — Church school 10 a.m. Worship 11 a.m.

Esopus United Methodist, the Rev. Robert E. Whitfield, pastor — Worship 9:30 a.m. Sunday school 10:30 a.m.

Palenville United Methodist, the Rev Fragio Arola, pastor — Worship 9 a.m. Sunday school 10 a.m.

West Hurley United Methodist, the Rev. J. Filson Reid pastor—Worship 11 a.m.

East Kingston United Methodist, Myron F. Ronk, minister Worship 11 a m.

Modena United Methodist, the Rev. Harold L. Patton, pastor—Church school and worship 11 a.m.

Centerville United Methodist, Myron F Ronk, minister Worship 9:30 a. m. Sunday school 10:30 a. m.

Lloyd United Methodist, Highland, Fred Bragg, lay leader — Worship 9:15 a. m.

Rifton United Methodist, the Rev. C. Lloyd Lee, pastor — Worship 9 a.m. Sunday school 10:15 a.m.

Quarryville United Methodist, the Rev. Fragino Arola, pastor—Worship 10 10 a.m. Sunday school 11:15 a.m.

Malden United Methodist the Rev. Fragino Arola, pastor Worship 11:15 a.m. Sunday school 10 a.m.

First United Methodist, Village Square, Highland, Jerrold Van Luvanee, lay leader - Child care 10:15 a.m. Worship 10:30 a.m.

Ashokan United Methodist, the Rev. J. Filson Reid, pastor — Worship 9:30 a.m. at the Glenford church.

Glenford United Methodist, the Rev. J. Filson Reid, pastor — Worship 9:30 a.m.

Samsonville United Methodist, the Rev. William C. Rave, pastor — Worship 9:30 a.m. Sunday school 10:30 a.m.

Olivebridge United Methodist, the Rev. William C. Rave, pastor — Sunday school 9:45 a.m. Worship 11 a.m.

Chichester Wesleyan Methodist, Otis McDonald, pastor—10 a.m. Sunday school. Worship 11 a.m. and 7 p.m.

First United Methodist, Village Square, Highland, the Rev. Paul A Godwin, pastor Sunday school 9:30 a.m. Worship 11 a.m.

Lutheran

Mt. Calvary Lutheran, Ruby, the Rev. Olney Cook, supply-pastor — Services 9 a.m.

Christ's Lutheran, Mill Hill Road, Woodstock, the Rev. Walter A. Kortrey, pastor—Summer services 8:15 and 10 a.m.

St. Paul's Lutheran, West Camp, the Rev. Karl Eberhardt, pastor—Summer worship 10 a.m.

St. Paul's Evangelical Lutheran, 355 Hasbrouck Avenue, the Rev. Abner Cunningham, vice-pastor—Worship 10 a. m. Sunday school in recess.

Redeemer Lutheran, Wurts and Rogers Streets, the Rev. David C. Gaise, DD, pastor — Summer worship 9:30 a.m.

Trinity Lutheran, Spring and Hone Streets, the Rev. Alvin F. Messersmith, pastor — Service 9 a.m. Sunday school in recess.

Atonement Lutheran, Saugerties, the Rev. Richard E. Shemenske, pastor—Service 9:30 a.m.

Third Evangelical Lutheran, Livingston and Center Streets, Rhinebeck, the Rev. H. Henry Maertens, pastor — Worship and Sunday school 10 a.m.

Immanuel Evangelical Lutheran (Missouri Synod), 22 Livingston Street, the Rev Gary Mehl, pastor — Services 8 and 10:30 a.m. Sunday school 9:15 a.m.

Reformed

Hurley Reformed — Worship 10 a.m. Sunday school 10 a.m.

Port Ewen Reformed, the Rev. Allan Jannssen, pastor — Worship 11 a.m.

Ellenville Reformed, Canal Street—Worship 10 a.m. Guest preacher.

Marbletown Reformed, Route 209, Stone Ridge, the Rev. J. Addison McIntosh, pastor—Worship 7:45 and 10 a.m.

Blue Mountain, Katsbaan Reformed, Thomas Wray, student supply — Worship 10 a.m. at Blue Mountain.

New Paltz Reformed, the Rev. Garret C. Roorda, minister — Worship 10 a.m.

Comforter Reformed, Wynkoop Place, the Rev. John W. Mongin, pastor — Summer worship 9:30 a.m.

Saugerties Reformed, the Rev. LeRoy A. Suess, pastor — Worship and church school 10 a.m.

Fair Street, Fair and Pearl Streets, the Rev. Randall B. Bosch, pastor — Worship 10 a.m.

Old Dutch, Main Street, the Rev. Arthur E. Oudemool, pastor — Worship and church school 11 a.m.

Plattekill Reformed, Old Kings Highway, Mt. Marion, the Rev. John A Needham Jr., pastor — Worship 10 a.m.

Community Church, High Falls, the Rev. Richard L. Brihn, pastor — Worship 10 a.m. Sunday school 8:45 a.m.

Rhinebeck Reformed, the Rev. Jack Wahlberg, pastor — Sunday school 9:45 a.m. Worship 11 a.m.

Rhinebeck Reformed, Mill Street, the Rev. Jack Wahlberg, pastor — Worship 10 a. m.

Marbletown Reformed, Stone Ridge — Sunday school 9:30 a. m. Worship 11 a. m. Guest speakers.

Cottekill Reformed, the Rev. O H. Bryon, pastor - Church 9:30 to 10:30 a m. Sunday school 10:45 to 11 a.m.

Woodstock Reformed, Village Green, the Rev. Donald E. Hicks, minister—Sunday school 9:30 a.m. Worship 11 a.m.

St. John's Reformed, Red Hook, the Rev. Roger Leonard, pastor—Church school 9:30 a.m. Worship 11 a.m.

Shokan Reformed — Worship 10 a.m. Church school in recess. John Camp preaching.

United Reformed Town of Rosendale, Bloomington, the Rev. Nickolas miles, pastor — Summer worship 9:30 a.m.

Rochester Reformed, Route 209, Accord, the Rev. Robert Grupe, guest pastor — Service 9:30 a.m.

Flatbush Reformed, Route 32, Saugerties, the Rev. August Pfaus Jr., classical supervisor — Worship 11 a.m. Sunday school in recess.

St. Remy Reformed, the Rev Ebenezer Mane, pastor—Worship 9 a.m. Sunday school 10:15 a.m.

Krumville Reformed, the Rev George D. Wood, pastor Worship service 9:30 a.m. Sunday school 10:30 a.m.

Shandaken Reformed Mt Tremper, the Rev Osterhoudt Phillips, pastor Worship service 10 a.m. Sunday school 11 a.m.

Lyonsville Reformed, the Rev. George D Wood, minister — Worship service 10:45 a.m.

Quakers

Clintondale Friends, Rossiter Seward, pastor — Church school 9:45 a.m. Worship 11 a.m.

Religious Society of Friends, Elting Memorial Library, New Paltz, Richard Hathaway, contact Worship 10:30 a.m.

Tillson Friends Community, Grist Mill Road, the Rev Roger G. Rosenkranse, pastor — Worship 10 a.m.

Adventist

Kingston Seventh Day Adventist, 24 West Union Street, the Rev. Ralph L. Williams, pastor — Sabbath school 9:30 a.m.; church services 11 a.m. Saturday.

Seventh-Day Adventist, 30 Pearl Street, Pastor Tony Torres — Worship 11:30 a. m Sabbath School 10 a. m. on Saturday.

Assembly of God

Assemblies of God, 73 Broadway, Tivoli — Sunday school 9:45 a.m. Services 11 a.m and 7 p.m.

Bethel Assembly of God, 11 Esopus Avenue, Town of Ulster, the Rev. Jim H. Jenkin, pastor — Sunday school 9:30, 11:30 a.m. Services 10:30 a.m., 7 p.m.

Lomontville Assembly of God, Hurley Mountain Road Lomontville, Paul A. Berg, pastor — Sunday school 9:45 a.m. Worship 10:45 a.m., 7 p.m.

Nazarene

First Church of Nazarene, Elmendorf Street at Wiltwyck Avenue, the Rev. Ronald J. Keller, pastor—Sunday school 9:45 a.m. Worship 10:45 a.m., 7 p.m.

New Paltz Nazarene, 170 Route 32 North, the Rev David R Trauffer, pastor Church school 9:45 a.m. Worship 11 a.m., 7 p.m.

Baptist

First Baptist, Phoenicia, the Rev. Clarence Murray of Willow, interim pastor — Sunday school 9:45 a.m. Worship 11 a.m.

Progressive Baptist, 8 Hone Street, the Rev. James Priest, pastor — Sunday school 9:30 a.m. Services 11 a.m., 3:30 p.m.

First Baptist, Albany Avenue at Broadway, the Rev. Norman F. Blosat, minister — Worship 10 a.m. Church school in recess.

St. Paul's Baptist, 30 Pine Grove Avenue, the Rev. O Palmer, pastor Sunday school 10 a m Worship 11 a m.

New Central Baptist, 229 East Strand, the Rev. Jesse W. Kitchen, pastor — Church school 10 a.m. Worship 11 a.m., 3:30 p.m.

Riverview Baptist, 240 Catherine Street, the Rev John H. Gilmore, pastor — Sunday school 9:30 a.m. Worship 11 a.m., 3 p.m.

First Baptist, New Paltz Road, Lloyd the Rev George Boutieller, pastor — Church school 9:45 a.m. Worship 11 a.m. and 7 p.m.

ship 11 a.m. and 7:30 p.m.

First Baptist, Rhinebeck, the Rev. John Koppenaal, pastor — Bible school 9:45 a.m. Worship 11 a.m.

First Baptist, Partition Street, Saugerties, the Rev Brooks N. Henry, pastor—Sunday school 9:45 a.m. Worship 11 a.m., 7 p.m.

Neversink Valley Baptist, Huguenot, the Rev. Donald Morgan, pastor Sunday school 9:45 a.m. Worship 11 a.m., 7 p.m.

Olive-Shokan Baptist, West Shokan, the Rev. Gustave C. Schulz III, pastor—Bible school 10 a.m. Worship 11 a.m., 7 p.m.

Southside Baptist, (SBC), 50 Post Street, the Rev. Harold Reynolds, pastor — Bible study 9:45 a.m. Worship 11 a.m., 7 p.m.

Christ Scientist

First Church of Christ, Scientist 85 Tinker Street, Woodstock — Service and Sunday school 11 a.m.

First Church of Christ, Scientist, 161 Fair Street — Service and Sunday School 10:30 a.m.

Presbyterian

First Presbyterian, Elmendrof Street and Tremper Avenue, the Rev. Donald T. Buddle, pastor — Worship 10 a. m. Church school in recess.

Congregational

First Congregational, Saugerties, the Rev. Frederick Imhoff, pastor—Church school 10 a.m. Worship 11 a.m.

Ponckhockie Union, 93 Abruyn Street, the Rev. Jeffrey A. Mackey, supply pastor — worship 10 a.m.

Other

Kerhonkson Federated — No worship during August and first Sunday in September.

Community Drive In Church, Sunset Drive In Theater, Route 28, the Rev. Arthur E. Oudemool, pastor — Service 8:45 a.m.

Pilgrim Holiness, Route 209, Stone Ridge, the Rev. Joseph L. Hunting, pastor — Sunday school 10 a.m. Worship 11 a.m., 7 p.m.

Union Gospel Chapel, Binnewater Road, the Rev. Thomas H. Younce, pastor — Sunday school 10 a.m. Worship 11 a.m., 7 p.m.

Church of Jesus Christ of Latter Day Saints, Fording Place Road, Lake Katrine, John H. Marshall, Bishop—Meetings 9 a.m., 5:25 p.m. Sunday school 10:25 a.m. Fast, testimony meeting First Sunday of each month.

Church of Jesus Christ of Latter Day Saints, Pine Hill Dependent Sunday School, Dr. George Wootan, president — Sunday school 11:15 a.m. Sacrament meeting 12 noon.

Kingston Church of Christ, 165 Tremper Avenue, Philip Cullum, minister Study 10 a.m. Worship 11 a.m.

New Apostolic, North Drive, Glenerie Lake Park, the Rev. Jack Klomm, pastor Services 10 a.m., 5 p.m. Sunday school 8:30 a.m.

Baha'i Communities of Woodstock and Kingston, 121 Tinker Street, Susan Cox, contact—Discussion Saturday 7:30 p.m.

Paradise Soul Saving Station for Every Nation Inc., 131 Franklin Street, the Rev. A B Washington, pastor - Sunday school 9:45 a.m. Worship 11:15 a.m., 8 p.m.

Unitarian Fellowship of Ulster County, 99 Henry Street, Nancy Whalen of Kingston president — No summer meetings.

St. Clara Church of God in Christ (Pentecostal), 150 Murray Street, the Rev. James Childs, pastor — Church school 10 a.m. Worship 11:30 a.m., 8 p.m.

Salvation Army, 94 North Front Street, Captain Leonard Gower, officer in charge — Sunday school 9:30 a.m. Meetings 10:30 a.m., 6 p.m.

First Emmanuel, 50 Abeel Street, the Rev. Reginald L. McHugh, minister Sunday school 10 a.m. Worship 11:30 a.m.

St. George Greek Orthodox, 294 Greenkill Avenue, Father George Kiricoples — Matines 9 a.m. Divine Liturgy 10:30 a.m. Sunday school 10 a.m.

Grace Community, Neighborhood Road at Sawkill Road, Lake Katrine, the' Rev. Charles Olsen, pastor — Sunday school 9:30 a.m. Worship 10:45 a.m., 6 p.m.

Wawarsing Chapel, Port Ben Road — Sunday school 9:45 a.m. Worship 11 a.m.

Barclay Heights Community, formerly Faith Bible Fellowship, at Seventh Day Adventist Church, 30 Pearl Street, the Rev. Robert C. Miller, pastor — Sunday school 9:45 a.m. Worship 11 a.m.; and 6 p.m. at Massas' Lodge.

Jehovah's Witnesses, 105 Pine Street—Bible lecture 9:30 a.m., 3 p.m. Study 10:30 a.m., 4 p.m.

Baha'i Community of Saugerties, 5 Simmons Street, Apt 27, Vernelle Hemmat, contact—Discussion Friday 8 p. m.

Christian and Missionary Alliance, 90 Millers Lane, the Rev. Sidney O. Harris, pastor — Sunday school 9:45 a.m. Worship 11 a.m. and 7 p.m.

African Union Methodist, 255 East Strand, Bishop S. B Chappel, presiding — Sunday school 10 a m. Worship 11 a m.

Union Center Community, Ulster Park, the Rev. Harvey I. Todd, pastor — Worship 10 a.m.

Bethlehem Temple, 152 Tremper Avenue, Elder Henry Perry, pastor - Sunday school 10 a.m. Worship 11 a.m.

Yoga for Life Institute, 243 Fair Street, Burgevin Building, Lahiila Lai, in charge — Meditation discussion 11 a.m. to 1 p.m.

New Pastor Named at Saugerties

KINGSTON

The Archdiocese of New York announced the following changes among the clergy of the area:

The Rev. Edward I. Farrelly, assistant pastor at St. Mary's Church in Kingston for the past 25 years, has been appointed pastor of the Church of St. Mary of the Snow in Saugerties, effective Sept. 8. Ordained in 1948, Father Farrelly has spent his entire priesthood in St. Mary's parish. He succeeds the late Rev. Msgr. Charles Kaufman, who died in May.

The Rev. Paul V. Sullivan, assistant pastor of the Church of St. Catherine Laboure, Lake Katrine, has been transferred to the Church of St. Joseph, Yonkers, as associate pastor, effective Sept. 1. Father Sullivan has been in Lake Katrine for eight years, and has during that time also served on the faculty of the John A. Coleman High School for two years as an instructor in religious studies.

THE CHURCH OF CHRIST
MEETS AT
165 TREMPER AVE.
Kingston, N. Y.
SUNDAY SERVICES
Morning Worship 11 a. m.
Bible Classes 10 a. m.
Phone 338-1369

"Moving With The Spirit"
Rev. Arie R. Brouwer
Sunday, September 2
10:00 A.M.
(Nursery during Service)
Fair Street Church
NEXT SUNDAY, SEPT. 9
two services 9:30 and 11:00 A.M.
Rev. Randall B. Bosch, pastor
also SUNDAY SCHOOL
REOPENS
Rally Day 9:30 A.M.

"Jesus never taught men how to make a living; He taught men how to live."

First Baptist Church
Partition Street
Saugerties, N. Y.
Brooks N. Henry, Pastor
Robert Norton, Assistant
Phone 246-5120
9:45 a.m. Sunday School
11 a.m. and 7 p.m.
WORSHIP

FIRST PRESBYTERIAN CHURCH
Elmendorf & Tremper, Kingston, N. Y.
(one block from Albany Ave. or Broadway)
HOLY COMMUNION, 10:00 A.M.
September 2, 1973
Pastor Buddle & Ruling Elders
serving The Lord's Table
(Sept. 9, Church School resumes at 9:45 a.m., when Divine Worship will be at 11:00 a.m.)

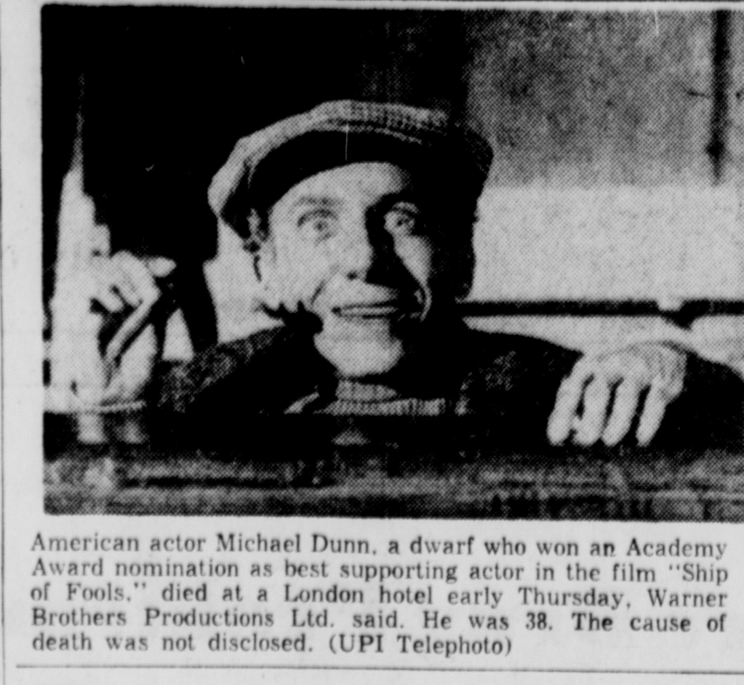

American actor Michael Dunn, a dwarf who won an Academy Award nomination as best supporting actor in the film "Ship of Fools," died at a London hotel early Thursday, Warner Brothers Productions Ltd. said. He was 38. The cause of death was not disclosed. (UPI Telephoto)

Correspondent Dies in Dutchess

RHINEBECK, N. Y. (AP) — A. I. "Abe" Goldberg, 69, an Associated Press correspondent in Europe during and after World War II and later AP correspondent in Moscow, died Thursday.

Goldberg had been admitted to the Northern Dutchess Hospital two weeks ago suffering from chest cancer and pneumonia. Last January he had undergone surgery for cancer of the colon.

Goldberg was in the Moscow bureau of AP in 1959 and 1960, and during that time helped to cover the famous "kitchen debate" between then vice president Nixon and Soviet Premier Nikita Khrushchev at the American Exhibition in Moscow.

Also in 1959, Goldberg returned to Prague and wrote a retrospective series of stories on 10 years of Communist rule of Czechoslovakia.

Goldberg had been chief of the AP's Prague bureau during the Communist takeover and also had scored a beat on the death of Czechoslovakia's foreign minister, Jan Masaryk.

During and after World War II Goldberg also had a number of news beats.

Later, as news editor in the Paris bureau, he helped to cover the peace conference before his assignment to head the Prague bureau.

From 1949 until his retirement in 1969, except for the period as correspondent in Moscow, Goldberg worked in New York as a foreign desk editor, a member of the United Nations bureau, and finally as editor of the weekly AP Log.

A native of Pittsburgh, Goldberg attended Ohio State University and worked on the Steubenville, Ohio, Gazette and Herald-Star before joining the AP's Columbus bureau. He came to New York in 1933 and was night city editor and wirephoto supervisor before joining the foreign service.

Surviving are his widow, the former Victoria Beebe, a high school classmate whom he married in 1933; two sons, Joel, editor of Drug Topics magazine in Montvale, N.J.; and Ethan, supervising engineer at the National Aeronautics and Space Administration center in Brinklow, Md., and a sister, Eva Little, of Steubenville.

Since his retirement, the Goldbergs had made their home on their farm near here.

Funeral arrangements were not announced.

Community Day

Tivoli will celebrate its first annual Community Day Sept. 3 with a program of activities. Community Day actually will begin Sunday with a 2 p.m. softball game at Tivoli Memorial Park, with Pucker's Pickups matched against Cookinghams. Continuing Monday the schedule calls for a 9 a.m. to noon track meet; a pie-eating contest for children at noon; softball and basketball games at the park all afternoon, as well as a community picnic with everyone invited; 1 p.m. Miss Tivoli Contest, with reigning queen Josephine Dunn to crown her successor; a parade at 4 p.m.; and dancing to the music of Chip Widas and his group from 8 p.m. to midnight at the outdoor basketball courts. The program has been coordinated by Herbert Mead.

Obituaries

Mrs. Marie DeChene Connors

Mrs. Marie DeChene Connors, of 356 Albany Avenue, died Thursday morning at Memorial Hospital in New York City. She was the wife of James G. Connors, director of the Kingston Urban Renewal Agency. Born in New Briton, Conn., she was the daughter of the late Joseph and Evangeline DeChene. Mrs. Connors was a graduate of the State University at Albany and had taught high school in the Mechanicville area for several years. Prior to coming to Kingston in 1969, she had resided in Huntington, L.I., Troy and Mechanicville. Besides her husband, she is survived by a daughter, Miss Mary Anne Connors; six sons, John of the Bronx, Richard of High Falls, Michael, David, Steven and Andrew Conners of this city and a granddaughter, Amy Connors. The funeral will be held Saturday from the Gilpatric-Murphy Funeral Home, 176 Broadway, with a Mass of the Resurrection to be sung at 10 a.m. at St. Joseph's Church. Burial will be in St. Mary's Cemetery. Friends may call at the funeral home tonight from 7 9.

Charles Vogel

Charles Vogel, 79, of Kerhonkson, died Thursday in Waterbury, Conn., after a long illness. Born in Stuttgart, Germany, April 3, 1894, he was the son of the late Charles and Christine Cantler Vogel. Surviving are three sisters, Mrs. Bertha Schmielar and Miss Emma Vogel of New York City and Mrs. Mary Benz of the Bronx. Funeral services will be held at the H. B. Humiston Funeral Home, Kerhonkson, Saturday at 1 p.m. with the Rev. J. A. MacIntosh, pastor of the Marbletown Reformed Church, Stone Ridge, officiating. Burial will be in Pine Bush Cemetery, Kerhonkson. Friends may call at the funeral home tonight from 7 to 9.

FUNERAL NOTICES

In Memoriam

In loving memory of my husband and our father, Rudolph Tresaloni, who passed away seven years ago, Aug. 31.

God took him home, it was His will,
But in our heats we love him still,
His memory is as dear today,
As in the hour he passed away.
We often sit and think of him
When we are all alone,
For memory is the only friend,
That grief can call its own.

WIFE and DAUGHTERS

DEDICATED TO DIGNIFIED SERVICE
Jenson & Deegan Funeral Home Inc.
15 DOWNS ST.
Parking in the Rear
Tel. 331-1425

FUNERAL NOTICES

CONNORS—At New York City, Aug. 30, 1973, Marie (Dechene) Connors of 356 Albany Avenue; beloved wife of James G. Connors; devoted mother of Miss Mary Anne, John, of the Bronx, Richard of High Falls, Michael, David, Steven and Andrew Connors of this city; grandmother of Amy Connors.

Funeral will be held from the Gilpatric-Murphy Funeral Home, 176 Broadway, Saturday. A Mass of the Resurrection will be sung at 10 a.m. at St. Joseph's Church to which friends are invited to attend. Interment will be in St. Mary's Cemetery. Friends may call at the funeral home Friday from 7 to 9 p.m.

Attention Officers and Members of the Kingston American Little League

You are requested to meet at the Gilpatric Murphy Funeral Home, 176 Broadway, tonight at 7:30 to pay respects to Mrs. James G. (Marie) Connors.

RAYMOND REILLY
President

FINCH—Entered into rest, Aug. 30, 1973, Edward Finch of 193 Sunset Drive, Port Ewen; husband of Sarah Brace Finch; father of Mrs. Allan Heins; brother of Mrs. Jeanette Decker, Mrs. May Flannery, Mrs. Carrie Davis, Morton and Leonard Finch. Two grandchildren also survive.

Funeral will be held at the Jenson & Deegan Funeral Home Inc., 15 Downs Street, on Saturday at 11 a.m. Burial in Wiltwyck Cemetery. Friends may call at the funeral home Friday 2 to 4 and 7 to 9 p.m

Attention Officers and Members Of Kingston Lodge No. 10 F&AM

You are requested to meet at the Jenson & Deegan Funeral Home, 15 Downs Street, Friday evening at 7:15 p.m. when at 7:30 Masonic services will be held for our late brother Edward Finch.

SIDNEY E. FRIAR,
Master
GORDON A. CRAIG SR.,
Secretary

Attention Officers and Members of A. H. Wicks Engine and Truck Company

You are requested to meet at the Jenson & Deegan Funeral Home, 15 Downs Street, this evening at 8:15 o'clock to pay our respects to our departed member Edward Finch.

GARY TOMCZYK
Secretary

FOX—At Kingston, N. Y., Aug. 29, 1973, William E. Fox of Lomontville, RD 3, Kingston; beloved father of Mrs. Raymond (Marguerite) Elliott. Also surviving are four grandchildren and 13 great grandchildren.

Funeral services will be held at his late residence Sunday at 2 p.m. Interment in North Marbletown Cemetery. Friends may call at the residence at any time. Arrangements by the George J. Moylan Funeral Home, Main Street, Stone Ridge.

In Memoriam

In loving memory of our son and our brother, Joseph Washington Jr., whom God called Sept. 1, 1972.

Rest in peace dear loving son,
One long year has passed away,
You are gone but still are living
In the hearts of those who stay.

MOM and DAD
SISTER and BROTHERS

In Memoriam

In memory of Mrs. Kathleen Niles, who passed away one year ago, Aug. 31.

Her memory is as dear today,
As in the hour she passed away.

Friends From
HOWARD JOHNSONS

In Memorim

In loving memory of our dear wife, mother and grandmother, Betty Chick, who passed away five years ago Aug. 31, 1968.

At night the silent stars look down
On a grave not far from here,
Where sleeps the one we can't forget,
The one we loved so dear.
If we had all the world to give,
We'd give it yes, and more
To hear her voice and see her smile,
And greet her at the door.
The years may wipe out many things,
But this they wipe out never,
The memory of those happy days,
When we were all together.

HUSBAND, CHILDREN and GRANDCHILDREN

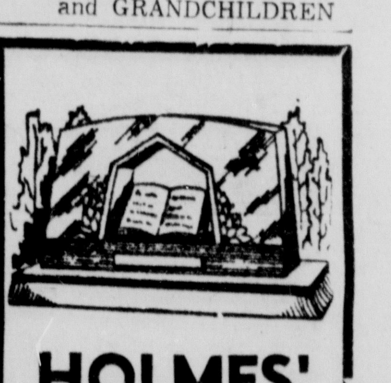

HOLMES'
QUALITY MONUMENTS
Save $75 to $100 on your memorial.
Greatest selection of outstanding granite.
IT IS BETTER TO SEE A MEMORIAL THAN BUYING FROM A PICTURE.
GEORGE HOLMES DISPLAY YARD
19 Finger Street
Saugerties
Dial 246-8480

YOUNG ARTISTS—The youngest members of Mrs. Alice Valentine's summer crafts classes at Cottage Crafts in Hurley are shown presenting pictures to Miss Carol Weber, Hurley Nursery School teacher. The children are (L-R); Kathleen Kiely, Susan Droulette, Jean-Ellen Haines and Michael Sirni. Scott Fiore, Ricky Vogeler, Jenny Kaman and Judy Evans were absent when the photo was taken. (Freeman photo by Kruh)

Boy Scout Found, Survives Long Ordeal

OLIVEREA

If they award a survival badge to Boy Scouts, 14-year-old Donald Honey Jr. should win his hands down.

The Great Neck, Long Island scout survived 21 hours alone in the densely wooded McKinley Hollow area near Belleayre Mountain before he was finally found by rescue searchers just before noon on Thursday.

Police said the boy suffered no ill effects from his overnight ordeal. He was carrying a full pack when he became separated from the other members of his troop Wednesday afternoon, and had ample food and shelter to keep comfortable during the night.

Police also said the McKinley Hollow area isn't really all that dangerous anyway. They said the area is criss-crossed with numerous well-marked state trails.

The boy first became separated from the other four members of Troop 178, and assistant scoutmaster Joseph T. Carney, at about 2:30 p.m. Wednesday. Police said he apparently took off ahead of the group and then couldn't find his companions when he headed back.

The rest of the troop searched the area throughout the day and night. When they still found no trace of the boy, they contacted Hurley state police at about 7:30 a.m. Thursday.

Police responded with a search party and a helicopter. State Conservation Department joined in the search. Honey was found just before noon about one-half mile from where he was last seen.

The group began its hiking adventure at 10:30 a.m. Wednesday morning at Bisquit Creek in Delaware County. After that worrisome 21-hour delay, the scouts resumed their trek up and down and around the Catskill Mountains.

Plant Plans Are Detailed

Clyde Wonderly, president of a Kingston dry goods manufacturing firm, told a public hearing in Rosendale Thursday night that the plant his firm hopes to build in Bloomington will produce no smoke, odors, noise pollution, chemicals or combustibles.

It will deal exclusively in custom-made draperies and bedspreads for hotel and motel installations on a commercial basis only.

About 40 persons turned out for the public hearing conducted by the town board on Wonderly's request for a change from residential (R-1) to light industrial (LI) zoning for an 18-acre parcel on the east side of Route 32 just north of the LeFevre Golf Driving Range in Bloomington. He said that the one-story prefabricated building would be landscaped and that the firm would furnish its own water supply and waste disposal system.

In response to questions, Wonderly denied rumors that he had purchased the property for possible sale of a portion of it to BOCES for a new instructional center. He said that although the plant would only take up about 3½ acres he had been forced to buy the entire 18 acres and that it must be kept intact.

Wonderly said that his firm would hire about 25 workers on each of two daily shifts in the 110 by 120 foot building.

Supervisor Gerard Defelicis said that the planning board under chairman Theodore Musal had approved the project only to the extent outlined by Wonderly, and that any additions would have to be considered separately.

Defelicis said he hoped to have recommendations from the Ulster County Planning Board and the Department of Health in time for the town board to make a decision at its Sept. 12 meeting. He said he would also meet with Department of Transportation officals to discuss traffic problems involving entrance and exit from the plant on Route 32.

Ellenville Village

The Ellenville Village Board will not meet on Monday as regularly scheduled, Monday being a holiday. The board will meet in regular session on Sept. 10, the following Monday.

Ad Correction

In the Sid Samuels, Fresh Fruit and Vegetable Market advertisement in the Thursday, Aug. 30 issue of The Daily Freeman, the price of the U.S. Grade No. 1 Potatoes should have read 10 lbs. 89 cents.

Reputed Mafia Leader Dead

NEW YORK (AP) — Natale "Diamond Joe" Evola, a major Mafia power in the garment district and regent over the crime family once ruled by Joseph Bonanno, is dead of cancer. He was 66 years old.

Evola, one of the many organized crime leaders who attended the 1957 Apalachin, N.Y. crime syndicate conference, died Tuesday morning at Columbus Hospital. His death was not disclosed until Thursday.

The late mobster was reposing at the Bensonhurst-Prospero Funeral Home in Brooklyn, and a memorial High Mass was to be sung Saturday at the St. Ephrem Roman Catholic Church in Brooklyn.

Interment will be in Calvary Cemetery, Woodside, Queens.

A partner in numerous garment and trucking firms, Evola reportedly did business from the offices of the Amity Trucking Co., which his brother headed.

His death set the stage for a power struggle in the "Joe Bananas" family, over which Evola had assumed sole control.

Among likely successors listed by authorities are Philip "Rusty" Rastelli, the current underboss; Carmine Galente, an underboss under Bonanno; Michael Zaffarano, reputedly a major pornographer; Pietro Licata, a Mafii captain, and Nichols Marangello, a rising mobster.

Evola was closely associated with Bonanno in his early career. After Bonanno fell in a power struggle with Carlo Gambino, head of the most powerful -Mafia family in the country, Evola eventually took over his family, and brought the factionalized mob back in line.

Evola was convicted in 1959 on federal narcotics charges. He was identified by authorities then as one of the heads of a multi-million dollar narcotics racket.

In 1970, he served a 30-day sentence for refusing to answer grand jury questions.

Unmarried, Evola lived with his mother in Brooklyn.

Coed Kidnapped, Raped by Guard

NEW YORK (UPI) —A 19-year-old coed about to enroll in White Plains College was kidnaped by a campus security guard, raped, beaten and then stuffed into the trunk of his car for six hours while he was on duty, police said Thursday.

Police discovered the crime when they stopped the guard for speeding on a highway and heard a rapping noise coming from the trunk. They ordered the guard to open it and found the girl, alive but in shock and badly beaten.

She had a green plastic bag over her head and shoulders, her hands were tied to her ankles, and she was bleeding from head wounds. She was hospitalized with a broken jaw and various other head and face wounds. She was not identified.

Police charged the driver of the car, Edward Richards, 23, of New York, with attempted murder, rape, kidnaping and assault.

Police said Richards told them he was employed by a firm that provides security officers and was assigned to White Plains Wednesday. Officers said he told them he grabbed his victim that night while he was working, forced her into his car and drove her to his home, where he said he raped her.

Police said the victim suffered numerous bruises and her head was gashed.

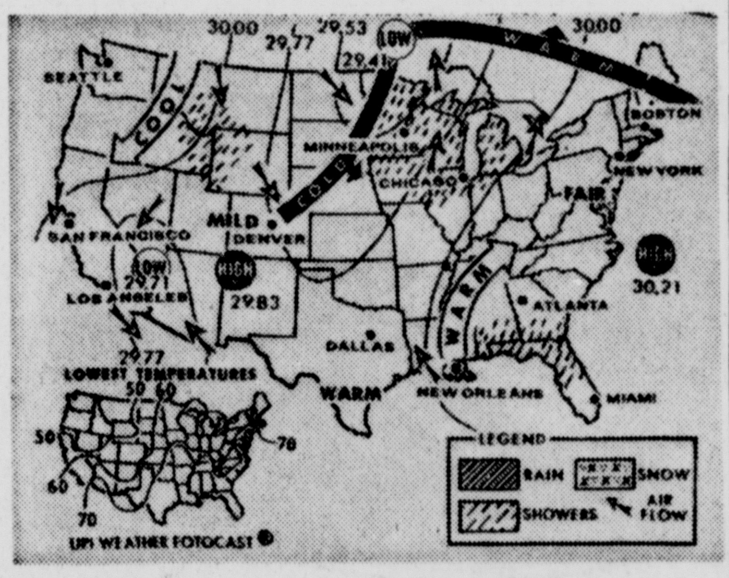

For Period Ending 7 A.M. EST Saturday

Tonight will find showers and thundershowers in the upper Mississippi valley, the Eastern Gulf coast, while shower activity is likely to fall in the vicinity of the Lakes and portions of the Northern Rockies. Clear to partly cloudy elsewhere. Minimum readings include: (approx. maximum temperatures in parenthesis) Atlanta 70 (86), Boston 69 (90), Chicago 70 (86), Cleveland 68 (88), Dallas 75 (94), Denver 52 (86), Duluth 61(73), Jacksonville 73 (90), Kansas City 72 (87), Little Rock 71 (89), Los Angeles 63 (72), Miami 76 (87), Minneapolis 66 (87), New Orleans 72 (89), New York 74 (92), Phoenix 71 (99), San Francisco 55 (75), Seattle 49 (69), St. Louis 72 (88) and Washington 74 (92).

The Weather

FRIDAY, AUGUST 31, 1973

Sun rises at 6:22 a.m.; sun sets at 7:29 p.m., EDT.

Weather: Hot, Humid

The Temperature

The lowest temperature recorded on The Freeman thermometer during the night was 70 degrees. The highest figure recorded up to noon today was 96 degrees.

Weather Forecast

Regional Forecasts

Upper Hudson Valley:
Southern Adirondacks:
Catskill Region:
Lower Hudson Valley:

Hazy, hot and humid through Saturday with a chance of afternoon and evening thunderstorms both days. Highs in the upper 80s and low 90s. Lows tonight in the mid 60s to around 70. Precipitation probability 30 percent today decreasing to 20 percent late tonight and 40 percent Saturday.

Eastern Zone Winds:

Light and variable this morning, less than 10 miles per hour. Becoming west to southwest 5 to 15 miles per hour this afternoon and diminishing to less than 10 miles per hour tonight.

The fat-controlled diet

(Cooking to save your life)

True, your body needs fats. The problem? *Controlling* fat intake to protect your heart—and your shape. Here's how you can do it, using these *44* delicious menus and recipes from "The American Heart Association Cookbook." Included: a concise "Fat-Control" Calorie Chart. In the SEPTEMBER

Reader's Digest

CODY LUMBER

QUALITY HOME IMPROVEMENT CENTER

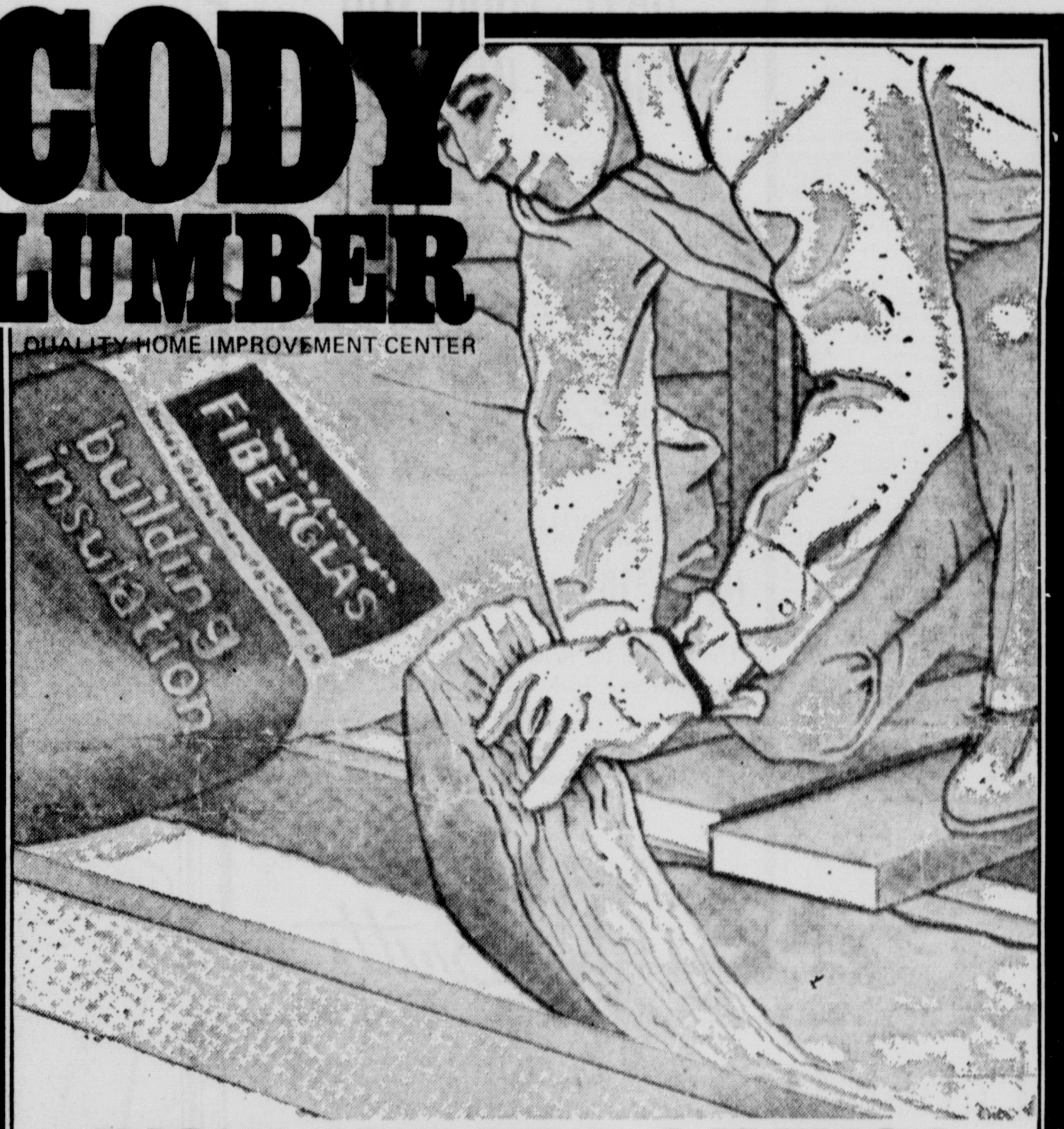

INSULATE FOR SAVINGS

How to insulate your home and save money and energy

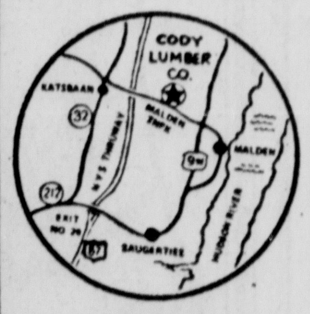

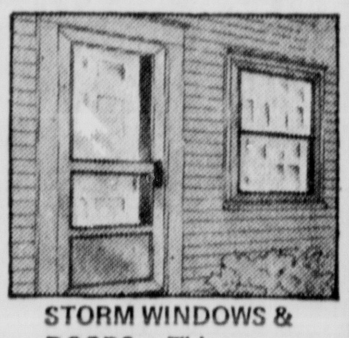

STORE HOURS
Mon.-Thurs. 8am to 5pm
Fri. 8am to 9pm
Sat. 8am to 4pm

Between Interstate 87 and U.S. 9W on Malden Tpk., Malden on Hudson

PHONE 246-2831

BANKAMERICARD master charge

THE TOOLS NEEDED — It is simple to do. Here's all you need; heavy duty stapler, a straight-edge, a measuring tape, a good sharp knife and a pair of gloves.

WEATHERSTRIP & CAULK — Close off cracks and gaps around doors and windows which cause heat loss.

STORM WINDOWS & DOORS — This can reduce over-all heat loss by as much as10%.

More for your home from Cody.

JUST STOP BY AND WE'LL GIVE YOU A FREE BROCHURE WHICH TELLS YOU HOW EASY IT IS TO INSULATE.

An engine out of tune can burn 25% more fuel

A rough, untuned automobile engine throws your money away—and throws America's precious energy supply away, too.

Good driving habits save money and energy. For example, fast starts can reduce gasoline mileage by as much as 6 miles per gallon!

Americans can't afford to waste energy. There are many ways every American can help save it. Write today for a free copy of "A Consumer's Guide to Efficient Energy Use in the Home." It's packed with ideas that can save energy and money.

Your Local Oil Companies

New York State Petroleum Council
551 Fifth Avenue
New York, New York 10017

in the finest American Tradition

Philadelphia

THE HERITAGE WHISKY

8 Years Old

Blended with Grain Neutral Spirits

86 Proof Continental Distilling Co Phila

Romanian Official, Researcher Nabbed

Conspiracy Against Ford

DETROIT (AP) — A Romanian government official and a Ford research engineer are being held on charges of conspiring to steal a secret glass-making process from the automaker.

An official of the Romanian Embassy in Washington also was questioned but not arrested, FBI agents said Thursday.

Alexandru Patrascu, 46, an official in the Romanian Ministry of Light Industry, was charged with conspiring with John C. Akfirat, 39, of Ann Arbor, Mich., in a plan to steal the secrets.

Ford officials said Akfirat worked with a "float-glass process," a system for the manufacture of glass used by Ford under a license agreement from Pilkington Brothers, Ltd., Liverpool, England.

The data concerning the glass-making process were to have remained secret under terms of Ford's agreement with the British company.

Ford officials said the glass has a variety of uses, including automotive.

At his arraignment before a U.S. Magistrate in Detroit, Akfirat was ordered held in lieu of $100,000 bond. Patrascu was held in lieu of $50,000 bond.

Neil J. Welch, special agent in charge of the FBI in Detroit, said Fanel L. Mangu, second secretary of the Romanian Embassy was questioned and released after confirmation of his diplomatic immunity status.

Akfirat was arrested on the job at Ford. He was charged with stealing the secrets and conspiring to sell them to a Portugese firm for $250,000.

FBI officials said Akfirat may have been trying to sell the secrets to more than one country, thus accounting for the Romanian involvement in the case.

Welch said the FBI's investigation had determined Patrascu was in possession of stolen documents. He was charged with conspiring with Akfirat to sell trade secrets.

The FBI said Covina Compannia Vidreira Nacional of Lisbon apparently wanted the Ford data for the construction and operation of a European glass manufacturing facility.

Akfirat was to have been paid $250,000 for the data, in addition to being employed by Covina at $2,500 per month during the building of the European facility, an FBI affidavit said.

Welch declined to say whether Covina received any of the secret documents or if such data would be returned.

The FBI said Akfirat systematically removed highly classified technological data from Ford facilities in suburban Dearborn and made copies. Agents said Akfirat had purchased an airline ticket from Detroit to Portugal and apparently was planning to transport the copied data to Lisbon this Saturday.

Canadian Railroad Workers Demonstrate Against Bill

OTTAWA (UPI) — Some 1,500 railroad workers demonstrated outside Canada's Parliament building Thursday against a bill that would force an end to their week-long strike. Despite the protest, the measure won quick preliminary approval.

A group of 200 ran into the lobby of the building during the session and chanted "We won't go back! We won't go back!" Police persuaded them to leave 45 minutes later, after some windows had been broken.

A union spokesman said he disapproved of the violence but he denounced the legislation as "vicious and unjust" and said the unions "cannot and will not comply" with it. Richard C. Smith, head of the union negotiating committee, said it would "condemn our members to another two years of substandard pay and working conditions."

The measure, which could be passed into law by Saturday, orders the 56,000 union members to end the strike and prohibits sympathy walkouts by the 22,000 shopcraft workers and 14,000 operating employes, who were expected to strike next week.

It provides for a minimum wage increase of 30 cents an hour, with a final wage settlement to be either negotiated or decided by a government-appointed arbitrator.

Noncompliance with an act of Parliament carries a general penalty under the of up to two years in prison or a $5,000 fine.

Canadian National, Canadian Pacific and the nine smaller railways involved have accepted the government figure as their maximum offer.

The union is seeking a minimum wage increase of 38 cents an hour in 1973 and 10.8 per cent in 1974.

Paper Company Accord May Be Near

TORONTO (UPI) —Abitibi Paper and its 6,000 Ontario employes report chances are good today for an early contract settlement. An agreement could lead to peace in eastern Canada's strike-troubled paper industry, a major source of newsprint in the United States.

The United Paperworkers International Union was considering a "favorable offer" made by Abitibi, a spokesman said. A union counter-proposal was to be drawn up today or Saturday.

Abitibi is Canada's fourth largest newsprint producer. Industr spokesmen have expressed hope a settlement will set a pattern for the rest of the industry.

No negotiations have yet been scheduled by the three other strikebound paper producers—Canadian International Paper, Price Brothers Ltd., Ontario-Minnesota and E.B. Eddy Co.

"It looks like we're moving," said Jim Buchanan, the union's Ontario area director. "I just hope we keep moving."

Buchanan said Abitibi's offer covered all the outstanding issues in the bargaining including money and other items.

The UPIU's original wage demand, made in the first round of the negotiations May 26, was for a 12 per cent increase in each year of a two-year contract. The average hourly rate at Abitibi is now about $4.50.

An industry source told UPI that the struck paper companies might be willing to settle for a wage agreement calling for an increase of 8.5 per cent or nine per cent in each year of a two-year pact.

Settlements close to this have been worked out by Kimberly Clark Paper Co. The UPIU said these settlements were an "acceptable base" for other negotiations in the industry.

Impacted Aid Funds Released to Schools

WASHINGTON (UPI) — Responding to a suit filed by 11 states and three localities, the administration has decided to release $66.7 million in "impacted aid" funds to 5,000 school districts next week.

Public school districts in parts of all 50 states plus the District of Columbia, Guam, Puerto Rico and the Virgin Islands will share in the funds.

The lawsuit charged that the money had been illegally "impounded," or held up, by the Nixon administration after Congress appropriated it.

But the suit never got decided. Instead, the Justice Department told a U.S. District Court hearing Thursday that the holdup had been based on a "technicality" subsequently was resolved. Thus, the constitutional issue of the President's authority to refuse to spend funds appropriated by Congress was avoided.

However, there are at least a dozen other suits pending in the courts raising that issue.

"Impacted aid" funds are designed to help localities which have heavy concentrations of children of military personnel and federal employes meet the cost of educating them. In recent years the funds have been criticized as no longer necessary, on grounds that the era of big new influxes of federal families is over in many communities, and their impact has been absorbed.

The suit, filed by Alabama, Connecticut, Florida, Illinois, Maryland, Nevada, North Carolina, Oklahoma, Pennsylvania, Texas and Washington state, and by San Diego, Calif., Washington, D.C., and Fairfax County, Va., cited only $59 million in delayed funds, though the government said it was releasing $66.7 million.

Frank Carlucci, undersecretary of health, education and welfare, said the money had been held up on a "technical point" involving carry-over of the funds from one budget to the next. "It was definitely not an impoundment issue," he said.

Skylab Crew to Watch New Tropical Storm

HOUSTON (UPI — The Skylab crew, who photographed the birth of Christine and its growth from a small disturbance into a full-fledged tropical storm, were instructed today to keep an eye on the storm as it churned across the Atlantic toward Trinidad.

"It looks very much like a classic hurricane with very large spiral arms, spiraling counterclockwise," said astronaut Owen Garriott. "No eye is visible because of a large cloud cover, but still there is no question about the general structure being classic hurricane style."

Garriott, who gets his turn today to fly around with a Buck Rogers contraption, and Alan L. Bean and Jack R. Lousma were told to aim their super powerful camera at the storm, helping scientists learn how such a storm develops. The camera, which can photograph an object 15 feet in diameter on the ground, is the most powerful space camera ever developed.

Flight director Donald Puddy said Thursday Garriott has watched five other test flights of the Buck Rogers machine, which is strapped to the astronaut's back so he can zoom around the giant space lab. Puddy said Garriott should be able to handle the one-man spacecraft without any problems.

NASA doctors also said the crew is in excellent health and gave permission for another week of orbiting in Skylab.

"HATE YOUR WIG — TRADE-IN SALE"

Buy A New "Alan Thomas" Capless Wig

Now $10 off with Trade-In

Choose from the Roma Page Boy, Summer Delight, Skinphonyette, Lady Godia & Petite.

Reg. 14.99 to 49.99

This offer good only with trade-in and for a limited time only. So hurry in today for your new "Alan Thomas" wig.

Britts

WONDERFUL WORLD OF FASHIO

Park Free

in the Crown St. Lot

AND USE REAR ENTRANCE TO

YALLUM'S

Labor Day

is the

Very Last Day

of our

Ethan Allen Summer Sale

Ethan Allen

Serving Orange, Ulster and Sullivan Counties

Lexington Manor

Rt. 32 (West off Rt. 9W & I84) Newburgh, N.Y. (914) 565-6000

Open 7 Days — Weekdays 'til 9, Sat. 'til 6, Sun. Browsing 1-5

Labor Day Hours

9 a.m. to 6 p.m.

dunham

CONTINENTAL TYROLEANS®

Specific styles for your kind of action . . . all Italian-crafted in Bronzo or sueded leathers with Vibram or St. Moritz traction soles. And, if your "action" is in keeping up with the trends in style, the rugged looks of Continental Tyroleans® are today's look in boots. For action — or for fashion, you just can't buy better footgear!

hiking boots

camping boots

backpacking boots

mountaineering boots

they're here!

dunham trukkers™

Dunham Trukkers ™ ! The happy new idea in casuals. All the comfort of super-soft suede over a wrapped crepe sole. They're side-stripe stitched and laced through a dozen rings . . . to make them today's great look for every-one in the family. In fun-time colors.

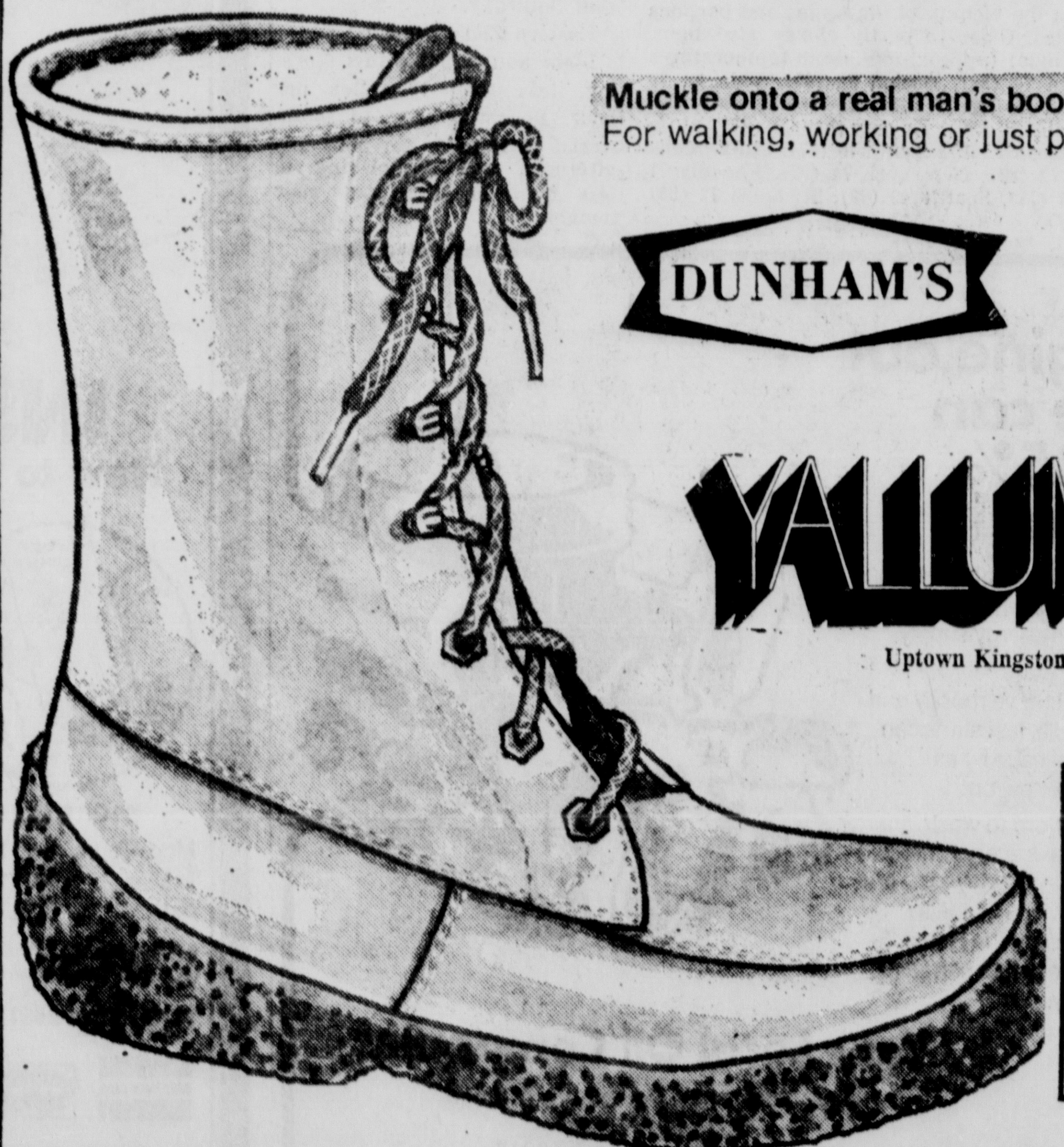

Muckle onto a real man's boot. Eskipádes®

For walking, working or just plain wandering.

DUNHAM'S

YALLUM'S

Uptown Kingston

PARK FREE in the Crown St. Bus Terminal Lot While Shopping at YALLUM'S

Stedge Discusses Ruling

KINGSTON

Robert Stedge, whose petitions of nomination as an independent candidate for supervisor in the Town of Ulster were rejected by the county board of elections, said Thursday that he was "reasonably certain" that the courts would reinstate his petitions but indicated that he will probably not pursue that course of action.

"The legal cost involved will probably exceed the amount I felt I could afford to run a campaign," Stedge said. "In all probability I will not be able to pursue that matter because I feel that one of the most important reasons people were willing to support me was my independence. I dislike the idea of asking people for money. If the money should come from too few sources, there would be reasonable grounds to question my independence."

Elections Commissioners (Republican) Edwin F. Callahan and (Democrat) John J. Hogan rejected the independent petitions of Stedge and Douglas V. Dye (running for county legislature in the town) on the grounds that they were "incomplete" in that they did not inculde the addresses of the signers at the time of the last election. Stedge said that the listed addresses and the previous addresses were the same, as noted in a paragraph in the petition. "This is more than a case of petty politics," Stedge said. "It's a matter of putting the Republican Party above the wishes of the people." Stedge said more than 300 persons signed his petitions.

Callahan and Hogan also said that Stedge and Dye did seek their advice previous to filing petitions. Stedge said he did not consult Callahan because Callahan, a Town of Ulster resident, is town GOP chairman and vice chairman of the Republican County Committee, something Stedge called "an obvious case of conflict of interest."

"Mr. Hogan, the Democratic counterpart on the Board of Elections, was called and he referred the caller not to someone else in the office or someone in Ulster County, but to a laymen in a printer's office in Albany," Stedge said. "When questioned about a party name and symbol he gave an answer contrary to that in the Election Law and was not consulted further. If I were a Democrat, I would certainly question the independence of the Democratic member of the Board of Elections."

Citizens' Group Scores Projects

By WADE BURKHART

NEW PALTZ

New Paltz' advocates of slowed down growth had a chance to mount their attacks again on the things that are bothering them most — two proposed shopping centers and the planned unit development (PUD) and variable residential (RV) sections of town zoning — in a meeting with the town board Thursday night.

Of the about 70 people who attended the meeting, many were from the Concerned Citizens for Controlled Growth (CCCG) who requested the meeting, some represented the Chamber of Commerce, and a number were just interested spectators.

The CCCG has threatedned court action against the town if it does not get its way, and its way is the the blocking of the proposed Shop-Rite and Tri-State Shopping Centers and the elimination of radical revamping of the PUD and RV zoning sections.

Chester Mirsky, of CCCG, said his group was concerned with what it believed was "uncontrolled speculation" in New Paltz, and development in a town the CCCG believes is "already suffering from growth."

Mirsky said the Shop-Rite, which already has conditional approval from the town planning board, would jam traffic on Route 299 because of its location near Simmons Plaza already a big traffic producer. He said he would like to see a Shop-Rite in New Paltz, but not at that location.

Supervisor Theodore Lasher said the planned improvements at Simmons Plaza on Route 299, now gone to bid, and the extension of Fulton Road would help the problem, and that Shop-Rite would have to install a third lane in the road.

Mirsky said the Tri-State development would just create a bigger traffic problem on the other side of the Thruway on Route 299, a section of road he said already had a problem.

Lasher said the big problem was not on the Tri-State side of 299, but Mirsky said he did not see the sense of having two traffic problems instead of one.

Both the shopping centers were defended by Chamber of Commerce representative Russ Tibbals. Tibbals said the Chamber felt the two centers to be "good, logical developments." He felt the traffic problems could be minimized by proper design, and said that commercial properties pay high taxes and do not put people in the area schools.

On the PUD and RV sections, CCCG's George Wexler said what the CCCG wanted was the repeal of the PUD section, leaving only a proviso that such things could not be built in New Paltz, and the RV section repealed as well.

He said the two sections "encourage unnatural and uncontrolled gorwth." If the board found the CCCG suggestions too radical, said Wexler, it could at least restrict PUDs and RVs to high density areas in the town, allowing them to be built only in specific areas.

Councilman Dominick Sfregola said he favored RVs only in the areas for which they are presently zoned, with other RVs denied until these areas are filled up.

At the close of the meeting, Lasher said that while he favored PUDs and RVs as a way of extending such municipal services as sewer and water into the township, some changes, at least in the PUD section, may be in order. "We need some more revisions, I'm sure," said Lasher of the PUD section.

Several speakers pointed to what they felt was a lack of long-range planning of the town's future. Town resident Everett Ellen called for "a kind of Constitutional Convention" of concerned citizens with professional help to overhaul the town's master plan.

Larry Kintisch, of Zero Population Growth in Poughkeepsie, recommended that the town do a cost and revenue analysis and set up mathematical models before taking any further growth action. "It's foolish in the 1970s to deal with complex problems on a simple basis," he told the town board.

★ ★

Planners Favor Paltz Zoning

NEW PALTZ

The Ulster County Planning Board, which met this week, has looked favorably on the proposed zoning changes in the Village of New Paltz, which will have a public hearing Sept. 17.

According to the County Planning Director's office in Kingston, the county planning board was especially impressed with the increase in allowable density in certain sections of the village proposed in the changes. The county would like to see the growth in New Paltz concentrated in the village core area, where central water and sewer can be provided.

The county board also favored the elimination of the light industrial zone in the village, another proposed change. The industrial zone in the village has never worked out, and is surrounded by residential areas. The county board felt the highway business district proposed to replace the light industrial district was more compatible with the surrounding residential areas.

The village planning board also hopes to keep new highway business outside the central core area, and not increase the congestion on village streets.

Another proposed change praised by the county board was the elimination of the business district along Route 208 in the village. The county board felt this would help keep traffic congestion and curb cuts down along one of the main south entrances to the village.

The changes are the result of a number of months' work by the village planning board, in consultation with planning consultant Ralph Seligman of Mayo, Lynch and Associates, Inc. The village has been under a building moratorium in the zones to be affected by the zoning changes; the moratorium runs out in October.

★ ★

Investigation

MARLBORO

State police are investigating the death of a 27-year-old Marlboro woman who was found slumped on the dining room floor of her home Thursday at 4 p.m.

The woman was identified as Patricia Ann Elgee of Bingham Road, Marlboro.

An autopsy was scheduled for today. A cause of death and ruling have not yet been issued.

HAPPY NEWS FOR SMOKERS!
SMOKENDERS
is coming back
with the EASY way
to STOP SMOKING!
For Time, Date & Place:
Call or Write
SMOKENDERS
210 Prospect St.,
Phillipsburg, N.J. 08865
(201) 454-4444

$2200.00 GIVEN AWAY!
FOOD & BAKE SALE SAT. 10 AM

AT THE ANNUAL CARNIVAL & BAZAAR
AT ST. PETER'S R. C. CHURCH OF ROSENDALE
SAT. & SUN. SEPT. 1 & 2
DOOR PRIZES
NIGHTLY 9:30 & 11 PM

THE NEW BIG SCOT LABOR DAY WEEKEND SALE
SALE: Fri., Aug. 31 & Sat., Sept. 1
DOORBUSTER SAVINGS
SAVINGS SO BIG WE HAVE TO LIMIT QUANTITIES ON SOME ITEMS

Bic BALL POINT PEN Reg. 29¢ 12¢
Kleer Vue REPORT COVERS Reg. 19¢ 11¢
400 Sheets 5 Hole FILLER PAPER 53¢
12" Wood RULER 8¢
Elmer's GLUE-ALL Reg. $1 43¢
Lepage THRIFT TAPE Reg. 33¢ 16¢
Girls' SWEATERS Cardigan Reg. $2.99 $1.99
Boys' Rain SLICKER & HELMET Reg. $3.49 $2.49
Ladies' BODY SUITS Reg. $4.99 $3.79
Men's Pocket T-SHIRTS 99¢
Ladies' Long BRUSHED TRICOT GOWNS Reg. $2.99 2 for $5
Wonoco 4-oz. — 4-ply KNITTING WORSTED Reg. $1.19 79¢ 8 Skein Limit
Women's Super SPORT OXFORDS Reg. to $4.99 $3.44
Women's Super Sp TIE UP $3.44
Teens' & Women's MOC SLING PUMP Reg. to $7.99 $5.50
Twin or Full FITTED SHEETS 2 for $3.00
Puron Polyester BED PILLOWS $1.99 ea.
From our Fabric Dept. FLANNEL PRINTS Reg. 77¢ yd. 66¢ yd.
Girls' LOAFER Reg. $3.99 $2.77
Teens' & Women's MOC TIE UP Reg. to $6.99 $5.00
Teens' & Women's TWO TONE OXFORD Reg. $5.99 $3.77
Plastic SEWING CHEST Reg. $1.79 $1.29
5 pc. — 4 mugs, rack MUG TREE SET Reg. $2.69 $1.79
Jumbo STORAGE BOX 89¢
25 sq. ft. ALUMINUM FOIL Reg. 29¢ ea. 5 for $1.00
#3200 GARMENT BAG Reg. $2.29 $1.29
Johnson & Johnson Creme Rinse NO MORE TANGLES Reg. $1.39 72¢
GE #7373 ALARM CLOCK Reg. $4.99 $3.88
GE Styling HAIR DRYER Men's & Ladies' SD-1 or SD-2 Reg. $12.99 $8.88
GE #C2425 CLOCK RADIO Reg. $12.99 $9.88
Dial ANTI PERSPIRANT Reg. $1.29 59¢
Noxema SHAVE CREAM Reg. 89¢ 44¢
Scotch HAIR SET TAPE Reg. 69¢ 32¢

The Daily Freeman

Published Daily except Saturday by Mid Hudson Publications Inc., 3 Broadway, Kingston, N. Y. 12401. Ralph Ingersoll, President, Chester M. Spooner, Vice President; Richard L. Treat, Vice President and Publisher. Address: 3 Broadway, Kingston, N. Y. 12401.

By Carrier, 90 cents per week
By mail per year, $43.52; Six months, $22.62,
Three months, $11.31; One month, $3.77
Entered as Second Class Matter at the Post Office at Kingston, N. Y.

Member of The Associated Press
The Associated Press is entitled exclusively to the use for republication of all local news printed in the newspaper as well as all AP news dispatches.

Member American Newspaper Publishers Association
Member Audit Bureau of Circulations
Member New York State Publishers Association
Member New York Associated Dailies
Official Paper of Kingston City
Official Paper of Ulster County

Please address all communications and make all money orders and checks payable to The Daily Freeman.
Telephone Calls
Main Office, Downtown, 331-5000 Uptown 331-0033
New Paltz 255-5258 Rhinebeck 876-2121

National Advertising Representatives: Matthews, Shannon and Cullen Inc., New York, Chicago, Boston, Philadelphia, Detroit, Pittsburgh, Syracuse, Cleveland, Cincinnati, Atlanta, Charlotte.

222

KINGSTON, NEW YORK, AUGUST 31, 1973

Freeman Editorials

Tough New Drug Laws

New York State tomorrow attempts to implement some of the toughest drug laws ever put on the statute books. Severe penalties such as life imprisonment for both sellers and addicts, and a virtual abolition of plea bargaining make it a certainty that clogged court calendars and a sorely taxed legal system will result.

Right now no one is guaranteeing the success of such a restrictive program — most adopting a wait-and-see attitude before passing any verdict on its success. However, the one thing that is certain was that drastic steps had to be taken to cope with what is definitely a national calamity.

Today's Freeman, in a page one story, has attempted to outline exactly what these tough, new narcotics regulations are, and how they will affect all of us—whether one is involved in drugs or not. As further clarification and information is made available, we will certainly pass it along to our readers.

A Russian Gesture

The rumor mills are working overtime in Washington.

Out of them has come a theory that sees Russia, once this nation's most feared and most powerful enemy, coming to the rescue of President Nixon and extricating him from the Watergate mess.

The postulation is not as farfetched as it might appear at first glance.

First it must be pointed out that any move that the Kremlin makes is hard-nosed strategy designed to serve the best interests of the Soviet Union. Thus is would not be out of love for Mr. Nixon but rather as a matter of self-preservation that Russia would help.

Moscow couldn't care less about Watergate.

But it certainly is interested in President Nixon's foreign policy, a policy that has provided billions of dollars worth of grain at bargain-basement prices, a policy that has eased international tension and has enabled the Russians to look with less trepidation across its border with China.

Thus Moscow radio's first comment on the Watergate affair to be made available to the Soviet public was predictable. The government-controlled radio "explained" that Mr. Nixon's enemies are seeking to overthrow the administration because they fear he would "go too far in reaching a global agreement with the Soviet Union."

Undoubtedly the persuasive hand of Dr. Henry Kissinger has helped mold the "friendly" Soviet attitude just as it played a vital part in the earlier successful foreign policy negotiations involving the United States, Russia and China.

Dr. Kissinger's secret trips to China and his subsequent visits to the Soviet Union paved the way for the Vietnam peace settlement even though the timetable went slightly askew. But the pre-election spectaculars contributed in large measure to building the confidence of the American public in President Nixon, helping assure his reelection.

If Russia now were to make some ostensible concessions to the United States in such matters as trade, arms limitations and the flow of energy supplies and raw materials, would help divert attention from such major domestic economic problems as inflation as well as from Watergate.

And it's a safe bet to suggest that these subjects were among topics discussed by the President when he entertained Soviet party leader Brezhnev.

Without going into specifics this is part of the message the President sought to convey in his recent television address when he asked that we not "wallow in Watergate." A positive reaffirmation of our foreign policy progress could indeed help propel him out of the Watergate mess.

OLDEST BRITON DIES—Said to be Britain's oldest inhabitant, Miss Alice Stevenson died recently at the age of 112 years and 39 days. She had lived through 35 British governments. The Guinness Book of Records says she was possibly the oldest person in the world, although reports of those far older have been publicized recently—"The last leaf on the tree?"

WOMAN GUARD — A 23-year-old mother of two has been sworn in as a guard in the all-male state prison at Trenton, N. J. She is willing to brave the abusive and obscene language to be near her husband, Larry, also a guard. Warden Albert Gray believes that women have calming and socalizing effect on the prisoners, and that they behave better in their presence.

BERRY'S WORLD

"He hasn't been the same since he realized he's not getting any better — he's just getting older."

Washington Merry-Go-Round

Haldeman Turned Other Cheek

By JACK ANDERSON and LES WHITTEN

WASHINGTON — When former White House chief of staff H. R. Haldeman went before the Senate Waergate committee for his three days of grilling, the gentle Biblical advice of his Baptist barber still rang in his ears.

The haughty Haldeman wanted to look his best for the TV cameras. So on Sunday, the day before he testified, he asked his old friend Jack Allen, a barber at the House of Representatives, to shape the famous Haldeman "butch" haircut.

Allen takes pride in his haircuts for the mighty. But his deeper devotion is to his Baptist creed which he mildly but persuasively preaches to his clients.

As the Baptist barber clipped and combed the hair of the Christian Scientist, the two men fell to talking about Senate Watergate chairman Sam Ervin's admonition to Haldeman's friend and former colleague, John Ehrlichman. The Bible-quoting North Carolinian had taken his text for Ehrlichman from Galatians:

"God is not mocked: for whatsoever a man soweth, that shall he also reap."

Allen's busy scissors paused a moment and he said softly to Haldeman that perhaps a more kindly message from Saint Paul, also in Galatians might be worth considering as he took the witness chair before the relentless probing.

"But the fruit of the Spirit," quoted the barber, "is love, joy, peace, longsuffering, gentleness, goodness, faith, meekness, temperance: against such there is no law."

The next day, Haldeman began his three arduous days under the TV lights in the supercharged, hostile atmosphere of the old Senate caucus room.

Whether it was the tactical advice of his shrewd lawyers, or the wise words of his barber friend that did it, Haldeman parried even the toughest examinations by senators with the "longsuffering, gentleness" and "meekness" urged almost 2,000 years ago on the "foolish Galatians" by the Apostle. The general approval that greeted Haldeman's abandoment of past arrogance is evidence that the barber's Biblical advice was sound.

FOOTNOTE: Allen has a color portrait of Haldeman in his shop inscribed to "A true master of his trade, with appreciation and friendship." Allen told our reporter Bob Owens that his other clients include White House aides Mel Laird and Peter Flanigan; Treasury Secretary George Shultz and former White House aide Alexander Butterfield, who exposed the White House tapes and is now federal aviation administrator.

NUCLEAR HIJACK? Unguarded fuel piles for nuclear power plants soon may be tapped by sneak thieves or raided by armed gangs for a precious radioactive material needed to make bootleg A-bombs.

Legitimate fears of such raids by the Mafia, terrorists or political adventurers bent on blackmail or destruction were detailed earlier in this column from a confidential Ford Foundation report. Besides sounding a warning, the 575-page draft offers recommendations to plug holes in nuclear plant and transportation security.

"The present U.S. safeguards . . . are inadequate," is the blunt warning from the report's author-scientists, Prof. Mason Willrich and Theodore Taylor. A major problem is that pilferage of only small amounts of the material is needed for weapons of unthinkable horror.

Yet incredibly, the federal government has no "specific physical protection requirements for less than two kilograms of plutonium" — far more than is needed for the bombs.

Nor are there adequate rules for protecting the material during "storage (or) transit," even though at $15,000 per kilogram, its value is greater than gold.

Instead of facing up to security problems, say the authors, the "Atomic Energy Commision has simply deferred the problem." The AEC could build a federal nuclear police force "with the sole responsibility of preventing unlawful diversion of nuclear material." In a shoot-out, ordinary plant guards would be no match for armed and determined criminal bands, the report points out.

President Nixon should appoint a commission to draft nuclear safeguards for plant security before the nuclear plants mushroom, recommended the Ford study.

America, it notes, has "been concerned primarily with the dangers of malfunctioning machines. . . We can no longer ignore the dangers of malfunctioning man . . . What he discovers, he normally uses — and abuses."

Fearing this abuse, many conservationists say that the safeguards will never match the danger. They contend nuclear plants are simply too risky to build, particularly ones which will soon produce deadly plutonium in unprecedented quantities.

The Sower

Inside Report

Kissinger's Charmed Life

By ROWLAND EVANS and ROBERT NOVAK

WASHINGTON — For beleaguered President Nixon, the elevation of Dr. Henry A. Kissinger to Secretary of State was a political master stroke, but for Kissinger himself it is fraught with dangers that threaten his charmed life.

For the President, the move takes advantage of by far the brightest shining figure in his pallid administration. By elevating Kissinger to the No. 1 cabinet post, the President at once exploits the mystical public appeal of his ace foreign policy advisor and reinforces his administration at its weakest point: the State Department, cleanly vacuumed of all power by Kissinger's staff at the White House. The impact is felt simultaneously on domestic and world opinion.

But Kissinger could become the victim of the dormant State Department bureaucracy he will now try to energize. If he is undercut in that struggle, U.S. foreign policy and the battered President will suffer along with Kissinger.

Kissinger's aura even in these grim Watergate days is indisputable considering his routine experience wherever he goes. He is literally besieged by citizens, of every age and shape, seeking his autograph and a handshake. He is the only inner-circle Nixon man to have risen and stayed above the sordid White House climate of fear and secrecy that marked the ascendancy of H. R. Haldeman and John D. Ehrlichman.

Kissinger was himself a prime victim of that climate. According to second-level White House aides, he was sometimes deliberately kept away from crowds on Haldeman's orders to avoid comparison with the President in terms of applause.

The Kissinger appointment was desperately needed by Mr. Nixon as domestic tonic in the wake of his widely criticized Watergate speech and his dismal performance in New Orleans last Monday. Likewise, it is of inestimable political value in relations with foreign nations, particularly Moscow and Peking, which are ominously concerned about the credibility and vigor of the Nixon administration's remaining years. Kissinger's elevation is the first solid indication, since he was forced to fire Haldeman and Ehrlichman April 30, that the President can act boldy and imaginatively.

That was clearly a central reason for relentless persuasion by the new White House chief of staff, Alexander M. Haig, Jr., that the President transfer Kissinger to the polished seventh floor of the State Department. Quietly and patiently, Haig had been displaying to Mr. Nixon the political assets he predicted would pile up if Kissinger were given the foreign portfolio in name as well as deed.

The President, desperate for such assets, first indicated his mind was made up last Saturday (Aug. 18), when he asked Kissinger to cancel all foreign trips for the immediate future. The hard offer came three days later.

Kissinger accepted instantly, assuring a bureaucratic revolution in the moribund State Department that Kissinger, no tidy bureaucrat, may not be able to control.

Kissinger is an intellectual and a strategic planner, not a paper-pusher keeping tabs on fitness reports.

Kissinger intends to use his new post to "institutionalize" the vast foreign policy changes he and the Pesident have made. He wants to take unconventional patterns of diplomacy developed in the White House and graft them onto conventional State Department patterns. That means taking the regular Foreign Service into his full confidence and giving it real authority.

Such State Department offices as the Bureau of European Affairs, the Bureau of Intelligence and Research and the Bureau of Planning and Coordination have been virtually bypassed in the Nixon-Kissinger foreign policy revolution. As Secretary of State, Kissinger either must return these and other bureaus to their old eminence or risk fatal bureaucratic ambush.

Both the President and Kissinger want Kenneth Rush, who as Under Secretary of State in effect has been running the department, to continue as chief administrator under Kissinger. That will depend on how well Kissinger and Rush mesh. But the job of gearing Kissinger's White House operation neatly into his new State Department operation, certain to trigger power battles and bureaucratic problems, will be Kissinger's.

It's going to be turbulent and chaotic here for a while," says one top State Department offical who has long hoped for the departure of outgoing Secretary William P. Rogers.

Whether Kissinger continues to lead his charmed life or is irretrievably bloodied by this predictable turbulence now depends on Henry Kissinger. No man since John Foster Dulles has been given such supreme power over foreign policy. The possibilities and risks are immense.

Jim Bishop: Reporter

Some Vacations Are Hard Work

Sparks of excitement crackle in this house. Within two days, the Bishops will be winging away to fly to New Jersey to tabulate our grandchildren. Kelly and Kathi trot back and forth through the rooms, paying little attention to my piteous pleas for a sandwich and a pot of tea.

We will spend a week at the Jersey shore. However, watching the ladies remove gowns from hangers, and hold them critically before mirrors, I feel we may be gone until Christmas. No jet plane can carry that number of dresses, shoes, unguents, perfumes, slack sets and creams unless the pilot is willing to taxi the first thousand miles on the highway.

In another room, Kelly types out a schedule. First, of course, Virginia Lee will meet us at the airport. She has eight children and will bring all of them. Gene Kroll said: "Don't worry about the damage those Indians will do to the airport. They're closing the airport in three weeks for remodeling."

Karen, 20, will remain at home. She has a summer job at the bank of Hallandale and Trust Co. Saving money is part of her hope chest. Kathi, 18, will be with us because she has never seen Broadway, and never seen a hit show. She may even fall in love with a leading man. Much depends on how he leads.

I must make time for a golf match with old friend Jack Sullivan. In Little Silver, we will have dinner with Kelly's sister, Janet Hughes, and husband Jim. No one must be ignored. There is a mother-in-law, Mrs. James Kelly, in Bradley Beach and a brother-in-law, Eugene Kelly, in Mountainside, New Jersey.

It isn't easy. The vacation will be spent running, running, running. My sister Adele lives in North Bergen, N.J. Brother John's children and grandchildren are in Keansburg. A literary agent, Phyllis Jackson, would like to discuss my latest book, "Roosevelt: The Dark Days."

Kroll wants to play golf at Old Orchard. And who can resist the love Sophie Kroll pours into a lavish dinner with bagels and lox? Tom Bly, Executive Editor of the "Red Bank Register," is a friend from the shiny-pants days. Jim Sullivan will insist on shooting some 8-ball at a dollar a rack.

Toots Shor has a broken leg and needs an autograph on the cast. Sea Bright, my favorite village, rates a nostalgic tour of the old homestead. There is a very special grandchild, Elinor Gerace, who must be seen and hugged. And how about Flo Walter, who had been my secretary for many years?

There are others. How to fit them all in within a week is a problem. In this house, the electric sewing machine is taking an awful beating as necklines and hemlines are readjusted. For me, there are two dark suits, a sports jacket, a dinner jacket, a pair of black shoes, and an assortment of shorts and socks. Period.

Somehow, this succession of fire bells is called a vacation. Kroll reserved connecting rooms at a Holiday Inn in West Long Branch. According to my figures, we will have time to collapse in it late at night and stagger upright at sun-up. Life must be easier for grandparents.

And yet we look forward to it with surging excitement. All the young children will be a year older — the teen-age girls will be shy; the voices of the boys will trip, in mid-sentence, from baritone to soprano. The roads and hamlets of my childhood will look like beads on a long rosary. New faces, new shopping centers, more ranch houses, fewer mansions in the exclusive areas.

The huge green waves crashing on the beach will also show some progress. Some will lift the garbage, the beer cans, the detergents of New York City. But then, so much that used to be is gone. The old sidewheelers Mary Patten and Little Silver haven't swept up the Shrewsbury with long white bridal trains in years. It isn't good to look back.

Only the church spires remain the same — pointing gilded fingers to God. I might meet friends, the lady who was arrested for drunken sitting in a car. She wasn't driving; she was parked. Her tank wasn't half as loaded as she was. And the man who bought the big outboard for the small boat. It hit a sandbar and stopped; he kept going.

When we return home, I have a suspicion that I am going to need a vacation from this vacation.

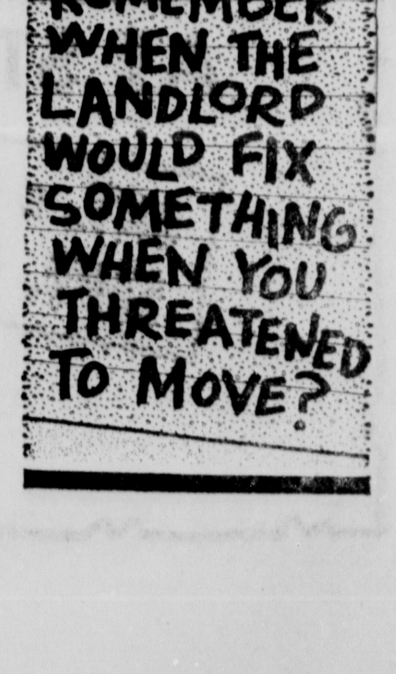

CALDOR
Labor Day Weekend Sale
FRIDAY AND SATURDAY
20 lbs. Oakburne Charcoal Briquets
1.29
Easy lighting, long, steady burning.
CHARCOAL LIGHTER FLUID 1 Qt. Reg. 59c 47c
10"x17" Adjustable Double Hibachi
Our Reg. 8.49
5.55
Heavy cast iron firebowl, twin grids and draft vents. Wood handles and base. #1017
6 Web Folding Chaise
Our Reg. 7.99
4.97
Comfortable, roomy tubular aluminum frame. Waterfall arms, 5 position backrest. #550.
SAVE UP TO 33 1/3 % Off our reg. Low Prices
on entire inventory of
Patio Furniture ● Redwood furniture ● Hammocks Umbrellas & Stands ● Canvas Cots ● Bar-B-Q Grills Covers & Accessories ● Torch & Charcoal Fuels Picnic Chests & Jugs ● Insulated Bags ● Lite Sets ● Tropical Torches ● Patio Candles ● Chair and Chaise Pads ● Much More!
PICNIC SPECIALS
Lily Colorful Paper Cups & Plates
30 pak of 9" plates, 35 pak of 7" plates, 25 pak 12 oz. bowls or 48 pak of 7 oz cups.
Reg. 69c Pkg. 44c
Lily 9" Plates, 60 Pk.
Reg. 1.25 79c
Crystal Clear Plastic Tumblers
Reg. 49c 37c
Scotts Feed & Weed Sale!
Scotts Play Grass Seed
All perrenial blend of Kentucky bluegrass and fine textured ryegrass for areas of heavy use. Requires modest care, sun or shade.
Reg. 4.25 3.75* 1,000 Sq. Ft.
Covers 2,500 Sq. Ft. Reg. 9.45 .... Now 8.45*
*With purchase of any size bag of Turf Builder or Super Turf Builder Lawn Fertilizer.
Scotts Play
Scotts Family Grass Seed
Most popular blend for any type of lawn. May be used in full sun or partial shade. For new or established lawn.
Reg. 6.25 5.25* 2,500 Sq. Ft.
Covers 1,000 Sq. Ft. Reg. 2.65 .... 2.15*
*With purchase of any size bag of Turf Builder or Super Turf Builder Lawn Fertilizer.
Scotts Family
Scotts Turf Builder Plus 2
Combination lawn fertilizer and weed control. Rids lawn of dandelion and other broadleaf weeds.
7.95 5,000 Sq. Ft.
Covers 10,000 Sq. Ft. 14.95
Covers 15,000 Sq. Ft. 19.95
Scotts plus 2
Scotts Turf Builder Lawn Fertilizer
Trionized for prolonged feeding; develops thick, green lawns, eliminates spindly growth. Clean, odor-free, light in weight.
14.75 15,000 Sq. Ft.
Covers 5,000 Sq. Ft. 5.45
Covers 10,000 Sq. Ft. 10.45
Scotts Turf Builder
Zenith AM/FM Clock Radio
Our Reg. 34.88 26.88
Illuminated clock dial; touch 'n snooze control. Sleepyhead buzzer alarm. Limit 10 per store. No rain checks.
10" Rattan Plate Holder
Our Reg. 1.29 88c Pack of 4
Rattan plate holds paper barbecue plate, attractive and tidy.
Decorative Asst. Chestnut Baskets
Our Reg. 2.99 2.47 ea.
Smart baskets imported from Italy.
Wicker, Rattan Wine/Magazine Racks
Our Reg. 4.49 2.99 ea.
Other imported wicker, letter holder and half shelf.
G. E. Automatic Electric Kettle
9.97
Boils 1 qt. of water in less than 5 minutes - for soup, instant coffee, etc. # K52
Convenient Way to Carry Garments
Heavy Duty Gauge
Vinyl Suit & Dress Carriers
Strong, full length zipper; blue vinyl.
40" Men's Suit Carrier Our Reg. 1.99 1.57
54" Ladies' Dress Carrier Our Reg. 2.39 1.87
4 lb. Polyester Sleeping Bag
Our Reg. 14.97 9.88
Durable nylon outershell, scenic flannel liner; full 100" zipper.
3 lb. Dacron® 88 Sleeping Bag
Our Reg. 15.97 12.88
Football with Pump & Tee
Our Reg. 3.99 2.99
Official size and weight football; inflating pump with kicking tee. # 31080
G.E. Spray, Steam and Dry Iron
13.88
Power spray on regular setting, light spray on perma-press. 39 steam vents. # F101
SAVE AN EXTRA 35% Off our reg. low prices on
All Safety Helmets
$11 Reg. 17.99 $13 Reg. 18.99
Assorted solid colors and metal flake; sizes are assorted - buy now and save!
Adj. Heavy Duty Jack Stand
Our Reg. 3.99 2.59
Supports 5,000 lbs. each. Adjusts from 15 to 22 inches. For home, boat or car.
Box of 50 Dutch Masters Cigars
Our Reg. 5.82 4.88
Choose Blunts, Panatelas or Perfectos, all smokers' favorites!
Deluxe Cool Car Cushion
Our Reg. 2.69 1.88
Plastic coated colored fabric, coil spring filled. Contoured to fit seat belt. # J48
Bic Disposable Butane Lighters
Our Reg. 1.19 77c
Adjustable flame, gives 1,000 lights. Visual fuel line.
G.E. Automatic Toast 'N Brown Toaster
Our Reg. 16.97 12.87
Ideal open toaster for rolls, muffins, open face sandwiches, pastries, etc. # T16
18" Lawn Spreader
Our Reg. 6.49
4.99
40 lb. capacity, on/off lever. Flo-rate control. #1612
3 Cu. Ft. Wheelbarrow
Our Reg. 9.99
7.44
Seamless steel tray, rugged frame, big 10" rubber tire. #3HW
Check List For Back-To-School
5 Subject 250 Ct. W/Bound Book Reg. 1.99 1.47
Mucilage Reg. 26c .17
Knapsack School Bag Reg. 3.19 2.39
Scribble Pads Reg. 54c .37
1 Inch 3 Ring Vinyl Binder Reg. 88c .65
Assorted Color Push Pins Reg. 35c .25
5 Piece Marker Set Reg. 79c .59
Tot Stapler with 1,000 Staples Reg. 88c .67
Desk File Organizer Reg. 99c .77
Gym Scholar Book Bag
Heavy gauge vinyl in black or red/white/blue. Sturdy handles. Reg. 4.34 3.27
Airequipt Remote Slide Proj.
Our Reg. 49.99 39.88
Remote - forward - reverse - focus. 500 watt illumination. #135
Solid State
Electronic Garage Door Opener
Our Reg. 99.99 $88
Solid state radio controls; automatic safety stop. Dual automatic lighting. Complete one year warranty. # DKS-1
Famous Make Solid State 12" Diagonal Portable TV
69.88
No more tube blowouts! Removable sunscreen cuts glare. Instant on sound; VHF swivel antenna.
BIG 222 Lb. FREEZER
Whirlpool No Frost 19.1 Cu. Ft. Side-By-Side Refrigerator-Freezer
Our Reg. 429.99
$388
Big freezer, jet-cold meat keeper. Tru no-frost eliminates defrosting. Separate temp controls for refrigerator and freezer.
3 WAYS TO CHARGE
master charge
BANKAMERICARD
KINGSTON, Route 9W & Neighborhood Rd.
SALE: FRI. and SAT.
Mon. thru Fri. 9:30 a.m. to 9:30 p.m.
Saturday 9:00 a.m. to 9:30 p.m.

Financial and Commercial

NEW YORK (UPI) — The stock market, faced with a holiday weekend, opened slightly higher Friday in moderate trading on the New York Stock Exchange.

Shortly after the opening, the Dow Jones industrial average was up 0.83 at 883.36. Advances led declines, 176 to 136, among 462 issues across the tape.

Early prices included:

Steels—U.S. Steel 29⅝ up ¼; Armco 19 off ¼.

Motors—Ford 55 up ¼.

Chemicals—DuPont 159 up ¼; Dow 55¾ off ⅛.

Quotations by Loeb, Rhoades and Co., members of New York Stock Exchange and American Stock Exchange, Kingston Plaza, Kingston, N. Y. Joseph Garvila, resident manager. Phone 331-1900.

American Air Lines	10½
American Brands (AT)	33½
American Can Co.	28¾
American Home Prod.	43¼
American Hos. Sup.	43¼
American Motors	7
Amer. Smelt. & Ref. Co.	19½
American Tel. & Tel.	47¼
Anaconda Copper	22
Atlantic Richfield	85½
Avco Corp.	9¾
Avon Products	113⅞
Bank. Trust N. Y.	54¾
Beckman Instruments	
Bendix Corp.	33½
Bethleham Steel Corp.	26⅛
Big V	
Boeing Co.	16¼
Borden Co.	21¾
Burlington Industries	27¾
Burroughs Corp.	226⅞
Caldor, Inc.	8⅝
Celanese Corp.	30⅝
Central Hudson G. & E.	21⅛
Chesapeake & Ohio R. R.	41¼
Chrysler Corp.	23⅞
City Investing mtge.	16⅞
Columbia Gas System	26¼
Commonwealth Oil Ref.	9⅛
Com. Satellite	50¼
Con. Edison of N. Y.	21⅝
Continental Oil	31
Continental Can	24⅜
Control Data	33⅝
Disney Productions	84⅝
DuPont de Nemours	160
Eastern Air Lines	8¼
Eastman Kodak	134⅛
Eltra	29
Exxon (XON)	88⅝
Fairchild Camera & Insts.	56½
Ford Motors	54⅞
General Aniline & Film	11⅝
General Dynamics	21
General Electric	58½
General Foods	24¾
General Instruments Corp.	19⅞
General Motors	64
Gen. Tel. & Elec. (GTE)	28¼
Goodyear Tire & Rubber	22¼
W. T. Grant (GTY)	18⅜
Hercules, Inc.	34¾
Holiday Inns	22⅝
International Bus. Mach.	299
International Harvester	33⅛
International Nickel	31¾
International Paper	44⅝
International Tel. & Tel.	31⅝
Johns Manville	19⅝
Jones & Laughlin Steel	17⅜
Joy Mfg. (JOY)	35½
Kennecott Copper	30⅞
Kraftco	42⅜
Liggett Myers Tobacco	35
Ling Temco Vought	9⅝
Litton Industries, Inc.	8¼
Lockheed Aircraft	6
Magnavox	10½
McDonnell Douglas	22
Marcor	24⅜
Marine Midland	24
Mobil Oil Co.	58⅛
National Biscuit (NAB)	38⅞
Nat. Cash Reg.	34⅜
Niagara Mohawk Power	14⅜
Occidental Pet.	9
Pan Amer. World Airlines	6¼
J. C. Penney & Co.	77⅛
Penn Central Corp.	1⅞
Phelps Dodge	46½
Phillips Petroleum	54¼
Polaroid Corp.	115½
Radio Corp. of America	23½
Republic Steel	22⅛
Revlon Inc.	66¼
Reynolds Tobacco	45
Rohr Corp.	
Sante Fe Industries	22¼
Sears Roebuck & Co.	96⅜
Southern Pacific	28¼
Sperry Rand Corp.	48⅝
Studebaker Worthington	
Syntex Corp.	99¼
Texaco, Inc.	29⅞
Teledyne Inc.	12⅞
Texas Instruments, Inc.	206½
Texfi (TXF)	13¼
Union Pacific R. R.	58¾
United Aircraft	26¼
Uniroyal	11¼
United States Steel	29⅜
Western Union	16⅝
Westinghouse Elect. Corp.	32
Woolworth, F. W. & Co.	22
Xerox Corp	153⅞
Chase Manhattan Bank	48

UNLISTED STOCKS

	Bid	Ask
Amer. Express	57⅞	58⅜
Davos	1	1⅛
1st Commerc'l Bank	12¼	13¾
National Micronetics	3	3½
Rotron	9	10

State Police Identify Body

NEWBURGH, N.Y. (AP) — Thruway State Police identified the body of a highway victim here Thursday as a Bronx resident.

The victim was identified by relatives as Orlando Criollo Jr., 23, Thursday. The accident occurred south of Newburgh Wednesday night.

State Police said Criollo apparently ran into the path of an automobile without looking.

Dollar Fluctuates On Money Markets

LONDON (UPI) — The dollar fluctuated in European money markets today, gaining on some exchanges and losing value on others.

The U.S. currency began the final day of a generally losing week priced slightly lower in Frankfurt, slightly higher in Zurich and Amsterdam and unchanged to fractionally higher in London.

Gold's price opened steady, averaging $105 an ounce in London and Zurich. The Zurich opening price was a drop of 75 cents compared with Thursday's close.

The dollar began changing hands in Frankfurt at 2.4570 marks, down from Thursday's closing rate of 2.4600 marks. One dealer said he attached no importance to the early drop, saying it was a "sort of technical fluctuation."

In Amsterdam the dollar opened barely higher, at 2.6875 guilders. The rate of 3.0310 Swiss francs to the dollar in Zurich was barely above Thursday's close of 3.0185. The London rate was $2.4552 tc the pound at the market opening, up from Thursday's closing rate of $2.4570.

The dollar also gained a bit in the two-tiered French market. It rose to 4.365 francs for the financial dollar tourists use, up from 4.36 francs, and to 4.3175 francs for the official commercial dollar, up from 4.3010 francs.

The dollar gained half a lira in Milan, to 565.50 lire, and moved up in Brussels to 38.04 francs.

Suspect Remanded To County Jail

KINGSTON

Burt R. Quick, 33., of 118 Harwich Street, arrested Thursday on three counts of second degree conspiracy in connection with three incendiary fires at the new Salvation Army headquarters on Cedar Street, was committed to the Ulster County Jail in lieu of $2,500 bail after his City Court arraignment Thursday.

Quick is due to reappear in court on Sept. 6.

Police allege that Quick either engaged or forced two others to set the three recent fires. The two other suspects, 22-year-old Vernon Lewis and 19-year-old John Paul Borelli, were arrested eariler on third degree arson charges.

Both appeared in City Court today. Lewis' case was adjourned to Sept. 7 and he was released in the custody of his attorney, John Modjeska. He had previously been confined in lieu of $2,500 bail.

Borelli's case was adjourned to Sept. 11 and he remains confined in the Ulster County Jail in lieu of $2,500 bail.

Willow Man Shot, Suspect Nabbed

WILLOW

A 45-year-old Brooklyn man was arrested for second degree assault Thursday night after he allegedly shot another man with a .12 guage shotgun in a wooded area near Willow.

Donald Edward Allen told police he fired the gun at a man he thought was illegally jacking deer.

Allen was committed to the Ulster County Jail in lieu of $25,000 bail after arraignment today before Town of Kingston Justice Robert E. Ferrigan. He's due back in court Tuesday night.

The victim, Gordon Walker of Willow, was reported in fair condition today at Benedictine Hospital with shotgun wounds in the back, neck and arm. He was taken to the hospital by Doctors Ambulance.

Woodstock police and state police BCI personnel from Hurley investigated the incident. They said the shooting occured at about 10:10 p.m. Thursday in a heavily wooded area near Cross Patch Road in Williow.

Allen was also charged with illegal possession of firearms when he was allegedly found to have two rifles and a handgun in his possession.

Park Free
in the Crown St. Lot
AND USE REAR ENTRANCE TO
YALLUM'S

FUNDS AVAILABLE
for
1st and 2nd
MORTGAGES
PROMPT ATTENTION
Given All
Applications
Belmar Enterprises, Inc.
90 State Street
Albany, New York
Telephone
(518) 465-8873

Ford RENT-A-CAR
for as little as
$8. A DAY
Plus 9c per mile
Attractive Weekly & Monthly Rates
Member
F&D Enterprises, Inc.
LONG TERM LEASING
A SPECIALTY!
Ford Johnson

Come In . . .
Feel a Luxury Test Drive in the Long Lasting
VOLVO
Sales — Service — Parts
MUSIKER TOYOTA
E. Chester St. By-Pass, Kingston

Renown For Over 25 Years
HONG KONG TAILORS
Kingston & Catskill & Hudson
In Kingston for 2 Days, Aug. 31 & Sept. 1 and in Catskill and Hudson for 2 Days . 2 & 3.
U.S. ADDRESS
P. O. Box 6006
RICHMOND, VA 23222
DON'T MISS THIS OPPORTUNITY
Get custom measured for your tailored men's suits, sports coats, shirts-ladies suits, dresses, formalwear, coats
ANY SIZE AND STYLE
LADIES DOUBLE KNIT SUIT $55.00
Men's Double Knit Suits $60.00
SELECT FROM OVER 7,000 SAMPLES
MEN'S ENGLISH WORSTED SUITS $55.00
CASHMERE SPORT JACKETS $38.00
MEN'S KNIT SPORT JACKET $35.00
MEN'S KNIT SHIRT $8.00
(Excluding Duty & Mailing)
LADIES BEADED SWEATERS $10.95
PACKAGE DEAL 1 MEN'S SUIT 1 SPORT COAT 1 PAIR SLACKS 1 SHIRT $110.00
PACKAGE DEAL 3 MEN'S SUITS $149.00
LADIES-MEN'S CASHMERE OVERCOATS $60.00
LADIES BEADED BAG $4.50
LADIES BEADED GLOVES $1.50
CALL FOR APPOINTMENT MASTER TAILOR: SAM WANI
At the Holiday Inn, Kingston. Tel. 338-0400. In Catskill & Hudson, The Friar Tuck Inn, Catskill 678-2271
Phone Anytime, If Not in, Leave Name and Tele. Number

FREE BUS SERVICE

THE NEW BIG SCOT
ROUTE 28
KINGSTON
Near T'way Exit
FRIDAY, SATURDAY AND MONDAY (LABOR DAY)
Bus Leaves from corner of Pine Grove Avenue and Broadway or Crown Street Terminal.
KINGSTON
10 a.m.—11 a.m.—12 Noon—1 p.m.—2 p.m.—3 p.m. 4 p.m. and 5 p.m.
Leaves BIG SCOT 10:30 a.m.—11:30 a.m.—12:30—1:30—2:30 3:30—4:30 and 6 p.m.

World's Most Complete Hi-Fi & Electronics Center
LAFAYETTE RADIO ELECTRONICS
LRE
ASSOCIATE STORE

BACK TO SCHOOL
Calculator Specials
MX40 Bowmar Brain

A four function, hand held rechargable Electronic Calculator in handsome decorative colors red and yellow.
THE MX40 FEATURES: 8 Digit Display, Full Floating Decimal, Manual Constant, Vinyl Carrying Pouch, Adapter/Charger.
Lafayette Price
$79.95

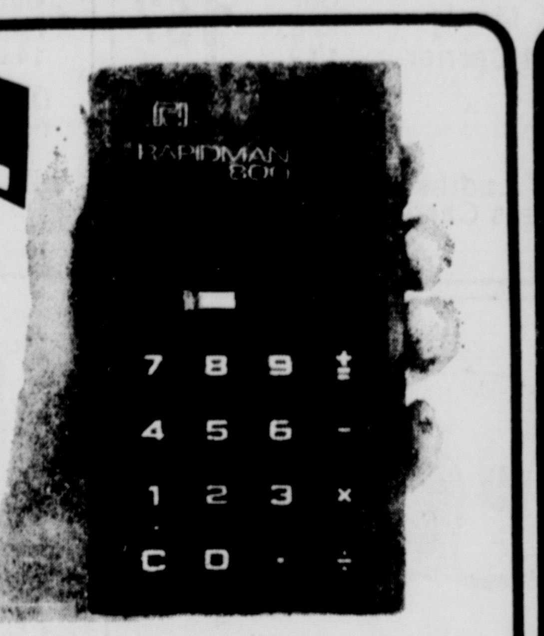
RAPID DATA Systems & Equipment Ltd.
Electric and Battery Operated
Rapidman 800
8-Digit Pocket-Size Electronic Calculator
Introducing The Amazing Little Wizard . . .
• Wherever You Are . . . Wherever You Go . . . Be An Instant Genius. Tuck A Little Wizard Weighing Only 7 Ounces In Your Pocket Or Purse.
• Add, Subtract, Multiply, Divide Any Numbers Up To A Million With A Fixed Two Place Decimal . . . And Even Perform Chain Calculations.
• When Hand Held: Your Little Wizard Mini-Computer Is Powered By A Replaceable 9-Volt Alkaline Battery. It's As Easy To Operate As A Transistor Radio.
• When Used At Home Or Office: Plug In The Little Wizard AC Adapter. Presto! It Works On Normal House Current And Lengthens Battery Life.
The Perfect Gift For The Businessman, The Housewife Or Student.
LAFAYETTE PRICE
$49.95
AC Adaptor Optional
Reg. $99.95

Give your color TV set a sporting chance.
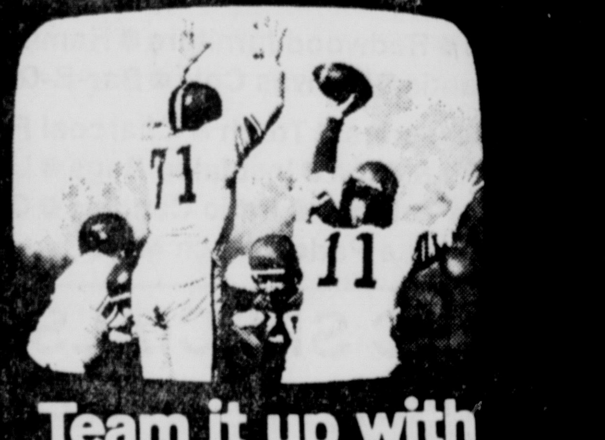
Team it up with a made-for-color Winegard antenna.
You'll enjoy sports events on TV more than ever with a Winegard antenna . . . because you will get sharper, clearer reception on all channels. Let us recommend the model that's best for your location.
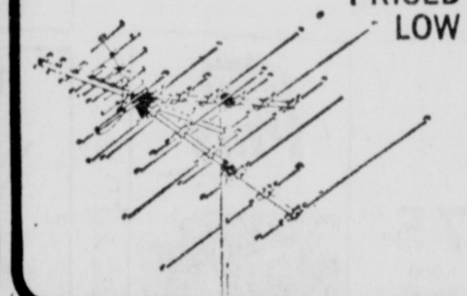
PRICED AS LOW AS
$19.95

1ST FACTORY AUTHORIZED SALE!
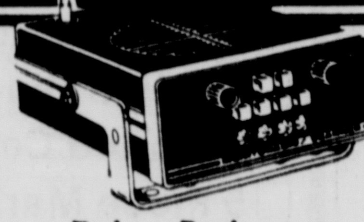
Police Radio is the busiest network in town. You can listen to it live . . . on the automatic, signal search
Regency action radio
Save 20%
On Regency Scanner, Crystals & Accompaning Antenna
limited time offer

Introducing the Jupiter 6500 Speaker Empire's Newest Addition To Modern Musical Living. . . . .
The virtually indestructible, non-resonating enclosure for the new Jupiter 6500 speaker is made of Uniroyal Rubicast, a new space age acoustic material that can withstand wind, rain, and sun. Its rugged surface is marproof and spillproof, making it perfect for today's casual living.
Jupiter speaker drivers are completely weatherproofed for indoor or outdoor use.
Lafayette Price $139.95
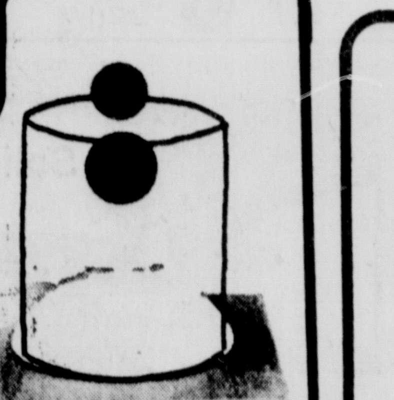

PUBLIC AUCTION
Lafayette Radio will auction selected floor samples and most remaining 1974 merchandise as well as repossesed items and fixtures.
FRIDAY, SEPTEMBER 7, 1973
at
Our Dutchess Turnpike Location
2nd Floor
123 Dutchess Turnpike
Poughkeepsie, New York
(One block west of Lafayette Store)
Auction Starts At 7:00 PM
Inspection 5:00 PM to 7:00 PM

FOR RENT
DUTCHESS TPK. STORE ONLY.
1. Public Address Amplifier with Mike - indoors or outdoors.
2. 16MM Sound Projector
3. 8MM Super or Regular Projectors
4. Cassette or Reel to Reel Tape Recorders
5. Video Cassette Machines
6. Telephone Answering Devices

USE YOUR CHARGE ACCOUNT

LAFAYETTE
GUARANTEES SATISFACTION
10 DAY MONEY BACK GUARANTEE
We guarantee you can return anything you buy at Lafayette within 10 days of purchase for any reason, for a full refund. Merchandise must be in original carton, like-new condition, with your sales receipt.
2 YEAR LAFAYETTE HI FI GUARANTEE
Two year repair guarantee against defects in material and workmanship on all Lafayette amplifiers, tuners and receivers. Merchandise must be accompanied by your sales receipt.
5-YEAR CRITERION SPEAKER GUARANTEE
Five year guarantee against defects in material and workmanship on all Criterion speakers. Merchandise must be accompanied by your sales receipt.
RAIN CHECK GUARANTEE
During the sale period of any ad, should an item be sold out, we will get it for you as quickly as possible at the advertised price (items shown as "limited quantity" excepted)

LAFAYETTE RADIO ELECTRONICS
associated stores
KINGSTON
Ulster Shopping Plaza
331-1650—Daily 10-6
Thur. & Fri. 10-9, Sat. 10-4
master charge THE INTERBANK CARD
Your BANKAMERICARD welcome here
POUGHKEEPSIE
123 Dutchess Tpk.—471-3510
Daily 10 to 6 — Thurs. 10 to 8
Sat. 9:30-1:00
Other Store at: 232 Main St, New Paltz (Grand Union Shopping Center)
Open Mon., Tues., Wed. 10 to 8 — Thurs. & Fri. 10 to 9 — Sat. 10 to 6

WOMEN'S PAGES

News . . . Features . . . Food . . . Fashions . . . Home

Avery-Burns Nuptials Announced

MRS. GEORGE J. BURNS
(Helen M. Avery)
(Lakeside Studio)

St Joan of Arc Church in Woodstock was the setting for the wedding of Helen M. Avery, daughter of Mrs. Vincent Avery of Woodstock, and George J. Burns, son of Mrs. William J. Burns of Shokan.

The Rev. Robert Loftus of St. John's Church in Stony Hollow officiated at the double ring ceremony Saturday, Aug. 18. Mrs. Aleksander Narel, parish organist, provided traditional wedding selections.

Given in marriage by her brother, Harley Avery, the bride selected a gown of imported satin-faced organza with a modified Empire bodice, high scalloped neckline and sheer Juliette sleeves. The gown featured French Alencon lace trim and a detachable circular sheer train. She wore a stylized headpiece of lace petals and organza bows to which was shirred her triple-tiered silk illusion veil. She carried a nosegay of white daisies, stephanotis and baby's breath.

Mrs. James Rose of 36 Progress Street, Kingston, was matron of honor. Attendants were Mrs. Howard Shultis of Bearsville and Louise Burns, sister of the bridegroom, Shokan. Miss Jennifer Lane, niece of the bridegroom, was flower girl. Attendants were gowned alike in embossed organza in dot effect. Eylet lace accented the bodices. The long, full skirts were styled in the demi-bell silhouette. The honor attendant and flower girl wore pink. Attendants were in orchid. They carried nosegays of daisies and baby's breath.

William Burns of Shokan was best man for his brother. Ushering were Leroy W. Lane of Boiceville, brother-in-law of the bridegroom, and Patrick H. Burns of Olivebridge, brother of the bridegroom. Victor Lane, nephew of the bridegroom was ringbearer.

A reception was given at the Cedar Grove in Saugerties.

The bride and bridegroom are graduates of Onteora Central School and are employed by Rotron, Inc., Shokan. He is a Vietnam veteran, having served in the U.S. Army.

After a wedding trip to Canada, the couple will reside in Olivebridge.

Wedding Bells Ring Out

MRS. HAROLD L. DICK
(Jeanne Marie Luczai)
(Lakeside Studio)

Miss Jeanne Marie Luczai, daughter of Mr. and Mrs. Walter Joseph Luczai of New Paltz, was married at noon on Saturday, Aug. 25, to **Harold Latham Dick**, son of Mr. and Mrs. Harold Gustav Dick of Wichita, Kansas. The ceremony was performed at St. Joseph's Church in New Paltz by the Rev. Msgr. Joseph Mulroy, assisted by the Rev. Daniel O'Hare. A Nuptial Mass followed. Trumpet soloist was Professor Roger Thorpe of the Music Department at Dutchess County Community College.

A reception was given at Lake Mohonk Mountain House, Lake Mohonk.

The bride had her sister, Mrs. James Gieselman, of Atlanta, Ga. as matron of honor. The bridesmaids were Patricia, Kathleen and Denise Luczai, of New Paltz, sisters of the bride. Best man was Dean Harper, of Denver, Colo., brother-in-law of the bridegroom. Groomsmen were: James Gieselman of Atlanta; Michael Pritchett of Chicago, Ill.; and Michael Healey of Pittsburgh, Pa.

The bride wore a gown of English net over peau de soie with a Cathedral train and a veil of French illusion tulle. She carried a Queen Anne's bouquet of lily of the valley and stephanotis. Her attendants wore pale blue moire dresses and carried Queen Anne bouquets of stephanotis, babies' breath and bachelor's buttons. They wore stephanotis in their hair.

Miss luczai was graduated from Our Lady of Lourdes High School in Poughkeepsie, and from St. Mary's College at Notre Dame, Indiana. She was also graduated from the Paralegal Institute in Philadelphia. She is employed as a paralegal at Jenner & Block in Chicago.

Mr. Dick was graduated from Washburn University, Topeka, Kansas, and received his M.B.A. with Distinction from Harvard University. He is a management consultant with McKinsey and Company in Chicago.

Mr. and Mrs. Dick will make their residence in Chicago.

* * *

MRS. THADDEUS A. SZYNAL
(Michele Betkowski)

Michele Betkowski f Kingston and **Thaddeus Anthony Szynal** of Saugerties were united in marriage Saturday, Aug. 18 at St. Mary's Church in Kingston.

The Rev. Walter Doty officiated at the double ring ceremony. Robert Moore, organist, provided traditional wedding selections.

The bride is the daughter of Mr. and Mrs. John S. Betkowski of Kingston. The bridegroom is the son of Mr. and Mrs. Thaddeus A. Szynal of Bayonne, N.J.

Given in marriage by her father, the bride selected a gown of pure silk organza trimmed with embroidered Alencon lace. The gown was styled with a high neckline, Bishop sleeves, tapered bodice and featured a detachable train. Her cathedral length veil of silk illusion was attached to a Juliet cap of Alencon lace. She carried a colonial bouquet of white glamelias and stephanotis accented with a touch of orange, and dedicated a bouquet to the Blessed Mother.

Mrs. Christine Godbey, sister of the bride, Ruby, was matron of honor. Attendants were Mrs. Carol Jeffers of Saugerties; Barbara Musto, Carlotta Musto, both of Kingston; Mrs. Linda Pennypacker of Port Ewen; Mrs. Christine Szynal, sister-in-law of the bridegroom, Bayonne, N.J. Attendants wore colonial cotton dresses of white with hot pink and orange flowers. The dresses featured ruffled necklines, tapered sleeves and soft flowing skirts. They wore matching picture hats and carried orange glamelias with baby's breath.

Robert Szynal of Bayonne, N. J., was best man for his brother. Ushers were J. Cary Alsobrook, Memphis, Tenn.; Ellis Carle, Kingston, Pa.; Robert Croteau, Stoneham, Mass.; J. David Jeffers, Saugerties; and Lee Woodmansee of Wilkes-Barre, Pa.

A reception was given at Sawyerkill Country Club in Saugerties.

The bride, a graduate of Kingston High School, is employed as a secretary by IBM, Kingston.

The bridegroom, an alumnus of Marist High School, Bayonne, N.J., was graduated from King's College in Pennsylvania. He served two years in the U.S. Army and is employed as a computer programmer by IBM in Kingston.

After a wedding trip to Florida, the couple will reside in Saugerties.

Shelley Rita Sussman Takes Marriage Vows

MRS. J. F. BRUGMAN JR.
(Shelley Rita Sussman)
(Artcraft Studio)

Mr. and Mrs. Murray Lindenbaum of Kerhonkson announce the marriage of her daughter, Shelley Rita Sussman, to Joseph Frederick Brugman Jr., son of Mr. and Mrs. Joseph Brugman of Melrose, Mass.

Judge Robert Jordan of Port Ewen officiated at the ceremony Sunday, Aug. 19, at the Capri '400' Restaurant in Port Ewen. Guitarist Bobby Farris provided traditional wedding selections.

The bride slected a white-on-white organza gown fashioned with an oval neckline and featuring Victorian ruffles. She carried a cascade bouquet of white roses and stephanotis and wore a matching headpiece.

Myra Sussman of Storrs, Conn., was maid of honor for her sister in an organdy gown of French floral print. She carried a pink and white daisy bouquet and wore a similar arrangement in her hair.

Robert Brugman of Melrose, Mass., was best man for his brother.

A reception was given at the Capri '400' Restaurant.

The bride, a graduate of Rondout Valley Central School, earned her BS degree from Southern Connecticut State College and her masters degree from Boston University. She is employed as a biology teacher at Arlington High School, Arlington, Mass.

Her husband was awarded his BSA degree in Accounting from Bentley College and is employed with the New England Telephone Co.

Mr. and Mrs. Brugman Jr. will reside in Boston, Mass.

THE MILLSTREAM SCHOOL
Special teaching for children 5-14 with learning disabilities and perceptual problems. Individualized educational programs and diagnostic services. Private, non-profit school. State approved for tuition reimbursement under Education Law No. 4407. Now accepting enrollment for September '73 Classes. Admission: Box 176, West Park, N.Y. 12493.
Call (914) 384-6404

It Pays to Advertise

Doing the Right Thing

By ELIZABETH L. POST

Dear Mrs. Post:

Over the weekend, I had an embarrassing experience. In a recent column you answered the question about a guest making up the bed at the end of a visit, I read your column as usual but it made no great impression on me.

Apparently the last house guest we had did just as you said, she made up the bed neatly.

When we had an unexpected guest last Saturday, I checked the room, pulled down the spread, and gave a cursory glance to the bed which appeared to be clean. It was "drop dead with shame time" yesterday when I stripped the bed. There was a large stain on the bottom sheet. I know it wasn't our recent guest as the stain was very dry.

I don't blame the guest who made up the bed. I should have stripped it automatically as I usually do, but life does get to be a bustle sometimes.

Mrs. S. C.

Dear Mrs. C.:

Perhaps my previous column did not make my meaning clear; so I hasten to do so now. Guests should make up the bed neatly after removing their soiled sheets. The bed should never be made up with the dirty sheets still on, for the very reason mentioned in your letter. The sheets should be removed, folded, and put wherever the hostess suggests, and the blanket and spread replaced neatly. The hostess can then make the bed at her leisure, or before other guests arrive, and there will be no question about a mistake.

* * *

Dear Mrs. Post:

Could you explain the difference between a canape and hors d'oeuvre? I believe that anything cold is a canape and anything hot is an hors d'oeuvre. Am I correct?

Tina

Dear Tina:

The distinction between hors d'oeuvres and canape is this: Canapes are cold morsels, defined in the Standard Desk Dictionary as "a thin piece of toast or a cracker spread with cheese, caviar, etc. Hors d'oeuvre is a much broader term, covering both hot and cold snacks. Hors d'oeuvres are appetizers which in turn is defined as "anything that excites the appetite or gives relish before a meal."

Dear Mrs. Post.

My question is: "How can one person show a friendly interest in another and not be seeming to pry or snoop?" I don't want to make anyone feel uncomfortable or embarrassed, but how else does one show interest unless he asks questions? I like people and want to be as pleasant as possible.

Carolyn

Dear Carolyn:

There are many peple who resent personal questions. To them, someone who is trying to show friendly interest may seem to be prying. Therefore, unless you know someone very well, it is safer to keep to impersonal subjects. Questions concerning news items, politics, educational policies, young people's problems, sports, etc. are stimulating and often provocative. Good conversation involves exchanging viewpoints, and it thrives on differences of opinion. Study the newspapers to find subjects which will be easy for you to understand and talk about, and try to avoid the personal "health and family" questions.

So You're Planning to Give a Shower!" This booklet tells you everything you need to know for a bridal shower, a welcome party for a new neighbor, the local minister or anyone else. To get a copy, send thirty-five cents in coins to cover booklet and mailing expenses, to Elizabeth L. Post, in care of The Daily Freeman.

Wedding Announcements Are Made

Evelyn Geisler, daughter of Mr. and Mrs. George Geisler of Mt. Marion, exchanged nuptial vows with **Gino Pezzella**, son of Mr. and Mrs. Mario Pezzella of Saugerties and Brooklyn, on Sunday, Aug. 12 at St. Jospph's Church in Glasco.

The Rev. Msgr. Joseph Santulin officiated at the double ring ceremony.

Given in marriage by her father, the bride wore a white dotted Swiss gown and carried a bouquet of white daisies and baby's breath. The bride made her gown and veil.

Mary Ann Lee of Kingston was honor attendant in a flowered gown of voile. She carried a bouquet of coral and yellow daisies.

Kathy Geisler of Mt. Marion, sister of the bride, was bridesmaid in a coral and white gown identical in styling to the honor attendant's. She carried a bouqet of coral and yellow daisies.

William Love of Brooklyn was best man. Lazaro Mouriz of Queens served as an usher.

A reception was given at the home of the bridegroom. Guests attended from New York City.

The bride, a 1973 graduate of Saugerties High School, is employed at Caldor of Kingston. Her husband attended Erasmus Hall High School in Brooklyn and is also employed at Caldor.

The couple will reside in Saugerties.

* * *

Mr. and Mrs. Roy Barnes of New Hampton announce the marriage of her daughter **Margaret Martini, to David VanDeMark**, son of Mr. and Mrs. Harry VanDeMark of Kingston.

The Rev. Robert Miller of Kingston officiated at the garden wedding ceremony which took place August 12 at the future residence of the bridal couple.

Honor attendants were Amanda Wildeman, New Hampton, who was matron of honor for her sister, and Carl Van Etten of Ellenville, best man.

Mrs. VanDeMark is employed by IBM in Kingston. Her husband is employed by Ford Company in New Jersey.

The couple resides in Lake Katrine.

NEED HEARING HELP?
Try Us! We Offer!
25 years experience
Finest quality hearing aids
Service in your home anytime
Repairs, parts for all aids
Honest, reasonable prices
ASK YOUR EAR DOCTOR ABOUT US
Harry Boyar
Rte. 213, Box 310A, St. Remy
Tel. 339-4922
Open every day 9 to 9 p.m.
Batteries delivered to your home
Save 20% and more.

Jarvis Gallery
2 Broadview Road
Woodstock, N.Y. 12498
GROUP SHOW
Patricia Peardon — Precious Bronze Sculpture
Rolph Scarlett — Modern Jewelry & Paintings
Manette Van Hamel — Sculpture — Jewelry to Wear
Now thru September 9
Open 1–6, closed Wednesdays

Big Brown Eggs
3 BROTHERS
HAS THEM!

SKYTOP STEAK HOUSE
Rt. 28 338-6161 Kingston, N. Y.
No Meat Shortage With Us . . .
As usual, we are serving the choicest and tastiest Steaks that we have become famous for.
. . . Join us tonight . .
Open Mon. thru Sat. 5 to 11, Sun. 4 to 10

ONE DAY ONLY!
Saturday Special
Women's
Wooden Swedish Clogs

sale 8.90
Regular 14.00
Colors: Navy, Brown - Suede
Whole Sizes: 5 to 10
Britts
WONDERFUL WORLD OF FASHION

New Paltz An Lac Ends Second Year

An Lac Supporters of New Paltz, the organization formed solely to help feed and clothe waifs of the recent war, have just completed a second year of efforts for the orphanage in Saigon founded by the aid of an American, Dr. Thomas A. Dooley.

Records show the total to be over $1,200 sent to Betty Moul Tisdale, president of An Lac Orphanage, Inc. There were several varied fund-raisers — a bake sale, a movie, and a table at a local church Christmas fair, but the large amount is due to the fact that many people are leaving their green stamps in the Victory Market, Simmons Plaza. More than 300 books were saved for the orphanage and at $2. a book, $600 went to the orphanage to defray the inflationary costs since the ceasefire.

The group hopes for continued support in the coming year because now more than ever the children of An Lac need aid. The American servicemen gave a great deal to the children; food, love, and physical labor to the buildings. Without their assistance all must now be bought and labor must be secured outside. Love cannot be bought, but a smile to the face of a South Vietnamese child may burst if Americans continue to support these orphans. Volunteers are needed for projects for the coming year. Mrs. Joseph F. Burke may be contacted or green stamps may be mailed to her at 5 Andrea Drive, New Paltz.

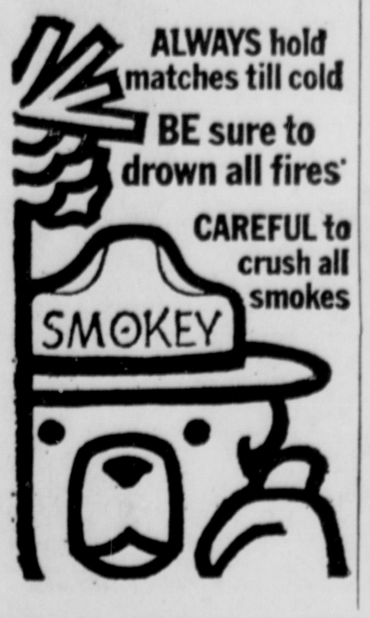

REGISTER NOW FOR FALL CLASSES
LUCILLE'S DANCE STUDIO
167 GREEN STREET
KINGSTON, N.Y.
Call 338-7141

Labor Day Weekend Special
Saturday & Monday only!

Special Purchase
A RAVE SELECTION OF 3-PC. WOOL PANTSUITS...

Don't waste a minute getting here. These are Hong Kong imports made to sell for many dollars more! We only have room to show you three, but the others are just as superb. Fine full fashioned 3-pc. wool pantsuits carved into the latest looks of today, and so imaginatively revved-up with leather, suede or bead touches they'll put your head in a spin. Pick yours now from such fall favored colors as navy, brown, red, grey, gold, beige. Sizes 8 to 18.

Regular $60 Sale 39.99

Open A Britts Charge Account

Open Daily 10 a.m. to 9 p.m.
Friday till 9:30 p.m.
Saturday till 6:00 p.m.

Britts
WONDERFUL WORLD OF FASHION

Club Announces Men's Night

ON THE PROGRAM—Elsie Nicklaus and Ellen Essig, twin sisters, will provide a program of music for the September 7 Western Men's Night sponsored by Kingston-Ulster County Christian Women's Club. The girls are natives of Woodstock and were graduated from Saugerties High School. Also on the program will be Ralph Gardiner of Westerlo, N.Y., guitarist and vocalist, and John E. Hunt of Leeds, baritone. Mrs. Donald Fellows of Saugerties will be pianist for the occasion. (Freeman photo by Haines)

Kingston - Ulster County Christian Women's Club will hold its "Western Men's Night," Friday Sept. 7. The dinner is slated for 7 p.m. at the Holiday Inn, Kingston.

John Lotz, head basketball coach for the University of Florida, will be the featured speaker. Lotz joined the Gators after eight seasons as an assistant coach at North Carolina where his Tar Heel teams captured four Atlantic Coast Conference and National Collegiate Athletic Association Eastern Regional crowns, and one National Invitational Tournament Title.

Special music will be provided starting at 6:30 by the Accordion Hoedowns. The Accordion Twins, Ellen Essig and Elsie Nicklaus are natives of Woodstock and graduates of Saugerties High School.

Also featured will be Ralph Gardiner from Westerlo, N.Y. with his guitar playing and folksy dialogue. Mr. Gardiner is a member of the Catskill Glee Club. John E. Hunt from Leeds, will sing a medley of songs from Rodgers and Hamerstein's, "Oklahoma." Mr. Grant was soloist with the famous Radio City Music Hall Glee Club, and was leading baritone with the Starlight Operettas in Dallas, Texas. Mr. Hunt will be accompanied by Mrs. Donald Fellows of Saugerties.

Jamie Bennett of New Paltz will present a special feature on gold and silversmithing. A graduate of the University of Georgia, Mr. Bennett has had many exhibition shows, the most recent at the Museum of Contemporary Crafts in New York. His articles have been published in Vogue and Craft Horizons.

Displays will be provided by the Hurley Saddle Shop. Harry Christiana and Walter Carney will exhibit Indian artifacts.

The evening is open to the public. Tickets are to be purchased prior to the dinner from Millie Van Valkenburgh, Saugerties; Cathy Newton, Saugerties; or Elaine Burnett of Kingston.

Libove and Lugovoy at Maverick

One of the best husband-and-wife teams on today's concert circuit, Charles Libove, violinist, and Nina Lugovoy, pianist, will perform in Woodstock this Sunday afternoon at 3 p.m. in Maverick Concerts' closing performance of 1973.

Charles Libove has achieved a world-wide reputation as a solo artist and chamber music performer. He has appeared at music festivals in Italy, Canada, the United States, Japan, France and Yugoslavia. He was a prize winner at the First International Enesco Violin Competition in Bucharest. He was a member of the famed Paganini String Quartet, a participant in the first Casals Festival in Puerto Rico, and for eight years was leader of the Beaux-Arts String Quartet. He is currently Professor of Music at New York State University College in Potsdam.

Nina Lugovoy made her professional debut at Carnegie Recital Hall at the age of ten. Since then, she has travelled widely, both as solo performer as well as in chamber music recitals with her husband, Mr. Libove. Noteworthy in her international career have been performances at the Spoleto Festival and the Summer Festivals in Yugoslavia. She has recorded for the C.R.I. label and has appeared on National TV. Both Mr. and Mrs. Libove studied at the Curtis Institute of Music and are founding members of the Philharmonia Trio.

For Maverick's closing concert of this season, the Liboves will perform Brahms Sonata No. 2 in A Major, Op. 100, the Bartok Second Sonata for Violin and Piano (1922), and the Kreutzer Sonata of Beethoven.

Canfield Supply Co.
Sells
All Size Fuses
25 Dederick St. 331-6700

We want to thank our many customers for their patronage over the past years that we have served them. We also want to express our appreciation for their friendship.
William Grunenwald
WE WILL CLOSE OUR BUSINESS AT THE END OF THIS WEEK
Central Bakery
474 Broadway Phone 338-1784

DUTCH RATHSKELLER
2 MAIN ST. KINGSTON
You Can Still Enjoy the Finest Steaks and Chops in Addition to Our Famous Seafood
● LUNCHEON SERVED 11:30 TO 3
● DINNER SERVED FROM 5
Phone 338-4247 Closed Mondays

hvnc
HUDSON VALLEY NURSING CENTER
A Luxurious, Fireproof, Air Conditioned Facility
NOW OPEN

SKILLED NURSING & INTERMEDIATE CARE IN AN ATTRACTIVE ESTATE-LIKE ATMOSPHERE
A NEW CONCEPT IN RESIDENT & NURSING CARE
• PRIVATE & SEMI-PRIVATE ROOMS, PRIVATE TOILET FACILITIES IN EVERY ROOM
• COMPREHENSIVE PHYSICAL THERAPY AND REHABILITATION PROGRAMS
• ENTERTAINMENT & PLANNED ACTIVITIES
• FOOD APPETIZINGLY PREPARED WITH ATTENTION TO SPECIAL DIETS
• BEAUTY SHOP & BARBER FACILITIES ON PREMISES
VINEYARD AVE. [ROUTE 44-55] HIGHLAND, N.Y. [ZIP 12528]
Reasonable Rates
691-7201

Graduate Assistantship Given

CORTLAND — Miss Terese Shekitka of Mt. Tremper has been awarded a graduate assistantship in the Department of Physical Education for Women of State University of New York College at Cortland.

The daughter of Mr. and Mrs. Andrew Shekitka of Wittenburg Road, Mt. Tremper, Miss Shekitka is a 1973 graduate of State College at Cortland with a B.S.E. degree in physical education. She been affiliated with New York State Association for Health, Physical Education and Recreation as a student member.

College at Cortland is part of the State University of New York and has an enrollment of more than 5000 students in undergraduate and graduate courses.

the good neighbor.
The American Red Cross

"Moving With The Spirit"
Rev. Arie R. Brouwer
Sunday, September 2
10:00 A.M.
(Nursery during Service)
Fair Street Church
NEXT SUNDAY, SEPT. 9
two services 9:30 and 11:00 A.M.
Rev. Randall B. Bosch, pastor
also SUNDAY SCHOOL
REOPENS
Rally Day 9:30 A.M.

Surgical Supplies
Trusses
Sales — Rental Service
SUPPORTS
ABDOMINAL & BACK
Crutches—Canes
WHEEL CHAIRS
COMMODES
HOSPITAL BEDS
BONGARTZ
PHARMACY
358 BROADWAY

Dial a Prayer a Day 331-1303
Community Drive-In Church
Sunset Drive-In Theatre—Route 28
SUNDAY MORNING 8:45 a.m.
Rain — Shine — Come Dressed As You Are
Sermon: "Managing Your Emotions!"
Old Dutch Church
WORSHIP SERVICE — 11 A.M.
Corner Wall and Main Sts., Kingston, N. Y.
Arthur E. Oudemool, Minister
Coffee Hour Following 11:00 a.m. Service
11:00 a.m. service broadcast over WGHQ 920

Judie's Restaurant featuring...
WESTERN PRIME SIRLOIN STEAK
SHRIMP SCAMPI ● SOFT SHELL CRABS
LOBSTER TAILS plus many other entrees
also a DESSERT MENU
second to none
LUNCHEON SERVED DAILY except Sunday in our Patio Room from noon to 3 p.m.
Dinners served from noon to 10 p.m.

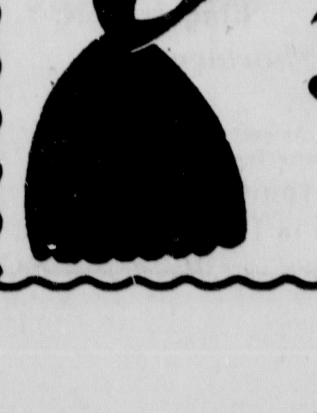

for those who know, Judie's is the only AAA approved restaurant in Kingston —
Judie's
395 Albany Ave.
Phone 331-0455
Kingston, New York
Closed Wednesdays

Granddaughter Looks Like Little Old Lady

By ABIGAIL VAN BUREN
© 1973 by Chicago Tribune-N. Y. News Synd., Inc.

DEAR ABBY: I have a 22-year-old college-educated granddaughter who looks like a little old lady from the hills of Tennessee. She doesn't wear a drop of makeup! And her hair, which is straight as a poker, she brushes straight down, or pins up on top of her head like a charwoman. She wears funny little wire-framed glasses. I never see her in anything but blue jeans, or a gingham apron, suitable for a barn dance.

When I tell you she could have qualified for Miss Teenage America when she was 17, it's not just Grandma talking.

This change came about during her sophomore year at college. She's an honor student and never got mixed up with drugs. What is the matter with this child? Is she punishing her mother who is a beautiful woman and loves beauty? Or is she punishing her father who is rich and would buy her anything she wants?

BEWILDERED GRANDMA

DEAR BEWILDERED: Nothing is the matter with her. She's making a statement: "Accept me, unadorned. Please take the time and effort to discover the real me!"

Look closely, Grandma, you might find a very beautiful person behind those little wire-framed glasses.

• • •

DEAR ABBY: Help! Maybe if our neighbors see this in print they might take the HINT.

Our neighbor's divorced daughter, with her two small undisciplined children (ages 2 and 4) lives right next door to us. The problem: This mother gets these children up at 7 a.m. and sends them outside to play. They play with very noisy toys, also scream and yell at the top of their lungs. This continues all day long. Believe me, it is enough to "wake the dead."

My husband and I have a business that keeps us up late at night, and we would like to sleep until at least 9 a.m.

I know people write to you complaining about barking dogs, but what about barking children? Sign this,

WISH THEY WOULD MOVE

DEAR WISH: A hint won't help. TELL your neighbors that you would appreciate it if they supervised the children at indoor play until at least 9 a.m. because you need your rest. And don't be bashful. They probably send the kids outside so THEY can go back to bed.

• • •

DEAR ABBY: You had a letter in your column from a woman who visited her sister in Omaha, and couldn't sleep because this sister had a grandfather clock in the hall which went "ding, dong, and bong" every half hour. Well, that reminded me of my own story:

After I married, I moved to a distant state. My own dear mother came to visit me every summer. She'd stay the whole month of June. We had a Westminster clock which had been in my husband's family for four generations, and my husband had been hearing those chimes ever since he was a baby.

Mother complained that the chimes kept her awake, so I persuaded my husband to turn off the chimes during Mother's visits.

My husband had become so accustomed to hearing those chimes that he couldn't fall asleep without them. Abby, sometimes he'd toss and turn until 5 a.m.

Well, after six years of Mother's June visits, we had five children — all with birthdays in March!

So, tell that lady to get some ear plugs so her sister's chimes won't bother her. Or better yet, to get a chiming clock for her own home, and get used to it.

LOVES CHIMES IN SAN DIEGO

• • •

CONFIDENTIAL TO "YOU ALL ON MIMOSA LANE IN DALLAS, TEXAS": Jane and Jack G. are NOT the people who wrote that they were building their own swimming pool because they wanted their privacy. Anyone who serves dinner to 23 guests from a two-burner stove on a houseboat HAS to love company.

• • •

Problems? You'll feel better if you get it off your chest. For a personal reply, write to ABBY: Box. No. 69700, L.A., Calif. 90069. Enclose stamped, self-addressed envelope, please.

• • •

Hate to write letters? Send $1 to Abby, Box 69700, Los Angeles, Cal. 90069, for Abby's booklet, "How to Write Letters for All Occasions."

• • •

(Hear Dear Abby Mon. thru Sat. at 9:07 a.m. WKNY-1490)

Upcoming Events

Art Association

Ulster County Art Association will hold its regular monthly meeting Tuesday, Sept. 4 at 7:30 p.m. at the YWCA, 209 Clinton Avenue, Kingston.

Mrs. J. Terry Carlisle will present the hand-woven fabric collection of the late Miss Berta Frey of Woodstock. This "folk art" weaving tells stories of the times, woven into pieces both ancient and contemporary. The valuable collection contains pieces from 100 B.C. to the present day.

Mrs. Carlisle of Saugerties, an authority on fabrics, is proprietor of The Buttonhole, a fabric store in Saugerties.

Ham Dinner

The Ladies of United Methodist Church of Kripplebush will hold their annual ham dinner and bazaar Labor Day at Kripplebush Firehall from 4 to 7 p.m.

Gem Society

The Gem Society of Clinton Avenue United Methodist Church will hold its first meeting of the season Tuesday, Sept. 4 at 6:30 p.m. A covered dish supper is planned.

Hostesses will be Gladys Osborn, Katherine Dederick, Florence Wells and Peggy VanWagenen.

Lunch Box Treats Students Will Eat

Sparking youngsters' finicky appetites with nutritious food can be easy and economical. Begin by giving them something they like, and improve on the nutritional content by adding foods high in proteins, fats, carbohydrates, vitamins and minerals.

Dieters, too, can have a taste-tempting, low-calorie sandwich when a favorite fruit is combined with cheese and spread on date nut bread.

Peanut butter and jelly sandwiches are sure to win raves from moms and kids alike when protein-rich cheese and bacons are mixed in. Dessert, too, can be tasty and nutritious when peanut butter bars are topped with chopped peanuts.

Creamy chicken soup gets added child appeal and more protein and vitamins when enriched with diced chicken, corn and pimiento. Or, make chocolate milk a super treat by blending in bananas, pineapple-orange juice and honey.

Other lunch box favorites chocolate and coconut, become crunchy delights when combined to make a coffee cake that children will love.

Of course, you may be one of the lucky ones whose children enjoy the lunches school cafeterias provide. But if your child is the groaning type — "I don't like the food in the school" — send him off to class with something he does like. Add nutritious foods that give him a balanced diet that he will eat and protect him by pouring liquids in unbreakable lunch bottles that contain no glass.

By the way — these ideas aren't too juvenile for Dad's lunch box either!

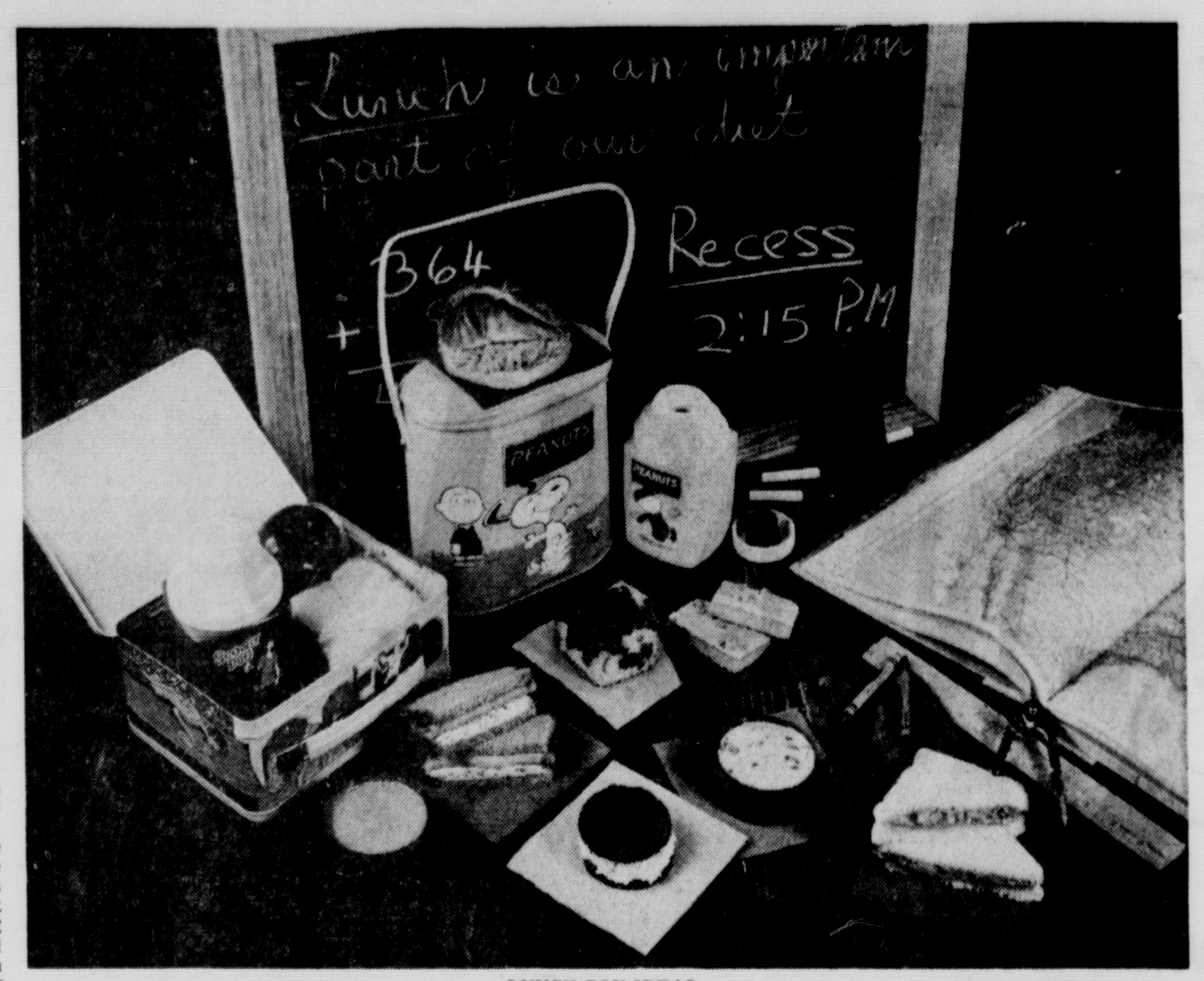

LUNCH BOX IDEAS

Super Bologna Spread

Two cups ground or minced bolonga

One-quarter cup chopped celery

One-half cup sweet pickle relish, drained

One-quarter cup chopped lettuce leaves

One-half cup mayonnaise

Four sandwich rolls

In a bowl, combine bolonga, celery, pickle relish, lettuce and mayonnaise; blend well. Slice rolls in half lengthwise. Spread bolonga mixture on bottom half of each roll and close sandwiches. Makes four sandwiches.

Hamdingers

One package (3 ounces) cream cheese, softened

Two tablespoons butter or margarine

Two tablespoons chopped pistachio nuts

One-quarter pound sliced boiled ham

One-half cup apple jelly

Eight slices whole wheat bread.

In a small bowl, blend cheese, butter and pistachio nuts. Spread on four slices of whole wheat bread. Top with slices of ham. Spread remaining four slices of bread with apple jelly. Close sandwiches. Makes four sandwiches.

Peanut Butter Plus

One cup peanut butter

Two tablespoons butter or margarine

One-third cup grated mild processed cheese

One-quarter cup crumbled cooked bacon

Six tablespoons sweet orange marmalade

Six slices white bread

Blend peanut butter and butter. Stir in cheese and bacon. Spread mixture on three slices of bread. Spread two tablespoons marmalade on each of the remaining slices of bread. Close sandwiches. Makes three sandwiches.

Fruited Cheese Spread

One container (8 ounces) cottage cheese

One-half cup crushed pineapple, drained

One-quarter cup shredded mild processed cheese

One-quarter cup shredded lettuce

One teaspoon lemon juice

One-quarter teaspoon salt

Six slices date nut or whole wheat bread

Combine cottage cheese, pineapple, cheese, lettuce, lemon juice and salt; blend well. Spread on three slices bread. Top with remaining slices of bread. Makes three sandwiches.

Heavenly Shake

Two ripe bananas, sliced

One-quarter cup pineapple-orange juice

One-third cup honey

Dash salt

One-quarter teaspoon vanilla extract

Two cups cold milk

Two teaspoons chocolate syrup

Place bananas in blender; blend until smooth and creamy. Add juice, honey, salt and vanilla; blend thoroughly. Add milk and chocolate syrup, blend well. Makes two servings, one cup each.

Creamy Chicken Soup

One can (10-one-half ounces) condensed cream of chicken soup

One-and one-half cups milk

One cup diced cooked chicken

One can (8 ounces) whole kernal corn, drained

Two tablespoons finely chopped pimiento

In medium saucepan, combine soup and milk; blend until smooth. Add chicken and corn. Heat stirring occasionally. Garnish with pimiento. Makes five servings, one cup each.

Peanut Butter Bars

One-and one-half cups unsifted flour

One and one-quarter cups firmly packed light brown sugar.

One cup natural malted milk powder

One-half teaspoon baking soda

One cup (two sticks) butter or margarine, softened

One-third cup peanut butter

One egg yolk

Two teaspoons vanilla extract

In a large mixer bowl, blend together flour, sugar, one cup malted milk powder and baking soda. Add one cup butter and peanut butter. Mix on low speed until crumbly. Add egg yolk and one teaspoon vanilla extract, mix well. Press mixture evenly into ungreased 15½x10½x1 inch pan. Bake at 350 degrees for 20 minutes; or until puffed. Place on wire rack to cool. (Mixture will sink during cooling.)

TOPPING

One-quarter cup natural malted milk powder

Two tablespoons butter or margarine, softened

Two tablespoons boiling water

One cup unsifted confectioner's sugar

One-half cup finely chopped peanuts

In a small mixer bowl, combine remaining one-quarter cup malted milk powder and two tablespoons butter. Add boiling water; beat until butter is melted. Add remaining one teaspoon vanilla and confectioners' sugar; beat just until smooth. Spread over cooled mixture. Sprinkle immediately with chopped nuts. Cut into bars. Makes four dozen bars.

Coconut Crunch Coffee Cake

One-third cup flaked coconut

One-third cup chopped walnuts

One-quarter cup apple jelly, melted and cooled

Three tablespoons butter or margarine, melted

Two cups packaged biscuit mix

One-quarter cup sugar

One egg

Two-thirds cup milk

One-third cup semi-sweet chocolate morsels, melted

In a small bowl, combine coconut, walnuts, apple jelly and one tablespoon butter; set aside. In a large bowl, mix biscuit mix, sugar, remaining two tablespoons butter, egg and milk. Pour batter into greased eight inch square baking pan. Spoon chocolate over batter. With knife, cut through batter several times to make marbled effect. Carefully, sprinkle coconut mixture evenly over top. Bake at 400 degrees for 20 to 25 minutes. Makes nine servings.

Cake Decorating Course at UCCC

MARIE SCHUSSLER of West Hurley will teach a course in beginner's cake decorating this fall at Ulster County Community College. The well known area baker and craftsman will open classes on September 18. The credit-free course will be held on five Tuesdays from 7-9 p.m. Detailed information about the course may be obtained from the college. (Freeman photo by Kruh)

Meditation: key to peace of mind.

With an ancient discipline, that takes only minutes a day to practice, millions are learning the art of personal peace through inner discovery. Here's how it works, and how to put it to use in your life. One of 42 articles and features in the

SEPTEMBER Reader's Digest

Helpful Hints from Heloise

By HELOISE

IT'S A SUITE FOR THE SWEET!

Dear Heloise:

Since we live in a small house, my 8-year-old daughter had to share a room with her brothers. But we found a very happy solution.

Off my kitchen we had a 4x8 foot closet. We painted it white and put some old carpet on the floor.

We put in a cot and chest of drawers with a large mirror. She has pink curtains and a pink spread with a dark rose throw rug.

Her dolls and ballerina pictures hang around the wall and some dolls sit on the window sill.

We took down the door and hung a curtain of beads. She feels very much like a young lady and everyone is happy.

Melanie's Mother

* * *

Dear Heloise:

You mentioned garage sales . . .

I like them too, except if the sale has to be called off or is "sold out," please put up a sign inside a glass door or window, visible from the walk, so people don't make unnecessary trips.

We stopped at one sale that had a big ad in the paper, "plenty of items, etc." . . . and the family was getting into their car to go pick up a relative in a distant city. It surely made us angry!

Some people can be so inconsiderate.

Thanks in Advance

* * *

I dearly love to shop at garage sales, and have really taken in some humdingers in my time.

Yes, I agree, it is unforgivable when we make an effort to attend a sale only to find no one at home.

Heloise

* * *

BOTTOMS UP!

Dear Heloise:

I received your "All Around the House" book five years ago as a wedding gift and at last got time to read it, just before our son was born.

One-year-old Douglas is obsessed with the bright red and yellow dust cover and spends his time at the book shelf pulling it forward and then up on end to hear it bang!

Thanks to your hints on diaper washing and vinegar (with my own adaptations), our son has the best-looking "bottom" in town! (No wonder he likes your book.)

* * *

Dear Heloise:

When icing butter cookies with confectionery icing, I usually broke the fragile cookies, had an uneven layer of icing, or had more icing on my hands than the cookie.

Since then, I've discovered that if you pour icing into a flat dish, and dip the front side of the cookie into the icing, you will have an even layer.

Morever, the icing will get into every detail of your cookie without it crumbling. Let the cookie dry on a cookie rack or a kitchen counter.

Mrs. Daniel Kagel

* * *

Dear Heloise:

When feeding my babies their cereal, I put it in their bottle with formula to thin it, and cut the hole larger in the nipple.

They like it better that way and you are sure how much they get, as all goes inside then instead of half of it outside them.

Helen Goldsberry

* * *

THIS COULMN is written for you . . . the housewife and homemaker. If you have a hint or a problem write to Heloise in care of The Daily Freeman. Because of the tremendous volume of mail, Heloise is unable to answer all individual letters. She will, however, answer your question in her coulmn whenever possible.

Copyright King Features Syndicate, Inc.

Coast - to - Coast
NEWSPAPERS SELL THE MOST

The ALPINE
3 MILES SO. OF KINGSTON at DEWITT LAKE
WEDDING RECEPTIONS
BANQUETS SWIM CLUB
CLAM BAKES
Ph. 331-4520 — 338-9738

REGISTER NOW
Blanche's Dance Studio
Under the Direction of Mrs. Arthur Moak
Graded Dance Classes in BALLET — JAZZ — TAP and GYMNASTICS. For Children Age 4 through 18. Adult Classes in SLIMNASTICS and BALLROOM.
Emphasis on the Dance — Not recitals
Instruction Begins Sept. 17th
for Info. 331-0721
Classes held in Holy Cross Church Parish Hall, Pine Grove Ave. Member of Dance Educators of America — Dance Caravan & Professional Dance Teachers.

Lincoln Park Inn
812 Ulster Ave. Mall, Kingston — 338-9658

Full Course Dinners and Businessmen's Luncheons
Clams, Lobster Tails, & A Varied Fish Menu
SOMETHING NEW
House Complimentary Cordial
SERVED WITH DINNERS
THURSDAY IS CORNED BEEF NIGHT
PRIME RIBS SAT. & SUN.
LUNCHES SERVED MONDAY THRU SATURDAY 11:30 to 3:00
Dinners — Mon. thru Sat. 5 p.m. to 10 p.m.; Sun. 12 to 9
Facilities for banquets or wedding parties up to 75

OPEN ALL DAY LABOR DAY
SANDWICHES
- for lunches
- for traveling
- for back to school
HUB DELICATESSEN
728 Broadway, Kingston, N.Y.
open daily 9-9 • Sun. 8-8
Phone 338-9644
CLOSED MONDAYS

Mary & Gus Invite You to Their
— SATURDAY SPECIAL —
LASAGNA $2.50
Served with Salad, Bread and Butter, Dessert and Coffee
Pizza Served Until 9, Fri. & Sat. 'til 11
Cocktail Hour Daily 4 to 6
JO-AL'S
61 JOHN ST. KINGSTON
Phone 331-9800

Sterly's Gigantic August
Sale Ends Sat., Sept. 8
FUR SALE
15% to 20% off

See Our Large Selection of Quality Fur Coats
STERLY'S QUALITY FURS
Eric Stern, prop.
"your furs are our only business"
304 Wall Street Phone 338-3114

the active gym oxford
converse "coach" gym oxfords in black, white, gold or blue. jump fast! they're only 10.99!
men's and boys' shoes
Wallace's
Ulster Shopping Plaza
Ulster Ave. Mall
Kingston 331-6500
CHARGE ! ! ! use your convenient wallace charge account! or charge it with bankamericard or master charge!
shop wallace's monday thru friday 10 a.m. 'til 9 p.m. saturday 10 - 5:30.
for phone orders dial 331-6500.

For the "Forgotten" Businessman HUDSON VALLEY FEDERAL presents a NEW savings plan...

DIAL-A-MATIC

WHAT IS IT?

Dial-A-Matic is a savings plan which pays you interest on the excess money you now keep in a checking account. But when you need it to pay bills, it's *immediately* available! No waiting period is required.

HOW DOES IT WORK? IT'S EASY!

You open a savings account at Hudson Valley Federal Savings. *Immediately*, you start earning 5¼% per annum, the highest rate permitted by law for regular savings accounts. You get interest for *every day* that your money remains on deposit. When you need money in your checking account, simply *call* Hudson Valley Federal and ask to have money transferred to your bank. If you call us by 12 P.M., we will hand deliver our check to your bank the same day.* For calls after 12 P.M., we will deliver our check to your bank the next business day.

WHO IS ELIGIBLE FOR THIS PLAN?

Anybody who is in business. It can be an individual, partnership, or corporation. Professional people are also eligible.

IS A MINIMUM BALANCE REQUIRED?

Yes. At least $1,000. must be kept in your Dial-A-Matic account at all times. Transfers to your checking account must also be at least $1,000.

CAN WE OPEN OUR ACCOUNT BY MAIL?

Yes. Just complete the coupon and send us your check. We'll send you the necessary signature cards and resolutions to complete the opening formalities—but your earnings will start immediately upon receipt of your check. Dial-A-Matic accounts are required to have the exact same title as the account to which transfers are to be made. After your deposited check clears, you may make withdrawals as often as you like.

Remember—*Only* Hudson Valley Federal offers this new plan and *only* Hudson Valley Federal has offices in every major community near most banks. No other financial institution in the Hudson Valley offers an interest-earning account as flexible and convenient as Dial-A-Matic.

DEPOSIT	15 DAYS	45 DAYS	90 DAYS	180 DAYS	365 DAYS
$5,000	10.95	32.92	66.06	132.99	273.36
$10,000	21.90	65.84	132.12	265.98	546.71
$25,000	54.75	164.60	330.30	664.95	1366.78
$50,000	109.50	329.20	660.60	1329.90	2733.55
$100,000	219.00	658.40	1321.20	2659.80	5467.10

Interest credited and compounded quarterly

As a business or professional man you are faced with constantly increasing expenses. Now, for the *first* time, we can help you save money with a minimum of effort. The bank where you now have your checking account is prohibited by law from paying interest on your checking account. Hudson Valley Federal helps you solve that problem. No need to buy Certificates of Deposit with fixed maturities—we pay you interest on your "day-to-day" money. You never lose a single day's interest. Check the chart and see how your earnings can add up, even on a short term basis. Don't wait—start earning your interest today!

To: Hudson Valley Federal Savings

Enclosed is our check for $______

Please open a Dial-A-Matic Savings Account as follows:

Name of Business______

Address______

Employer Identification No.______

Transfers to be forwarded to:

Bank______ Acct. No.______

Address______

(Mail Coupon To Nearest Hudson Valley Federal Office)

DIAL-A-MATIC

As close as your telephone. What could be better?

KINGSTON
235 Fair Street
331-0254
632 Broadway
331-7646

POUGHKEEPSIE
289 Main Mall
452-2080

NEWBURGH
Mid-Valley Mall
565-2403

BEACON
448 Main Street
831-5500

HYDE PARK
Park Shopping Plaza
229-8161

*For delivery, an office of your bank must be within five miles of a Hudson Valley Federal office. Checks will be mailed the same day to banks beyond the five mile limit.

Hudson Valley Federal Savings

Our strength is your security

Accounts insured by F.S.L.I.C.

SUMMER BAND CONCERTS—Mayor Francis R. Koenig (R) is shown with Harry Castiglione, president of Musicians Protective Union Local 215 and Marlin Morrette, (L) conductor at the weekly summer concerts at Academy Green. Local 215 has been donating the services of its members for the concerts for the past 33 years. The final concert of the year is set for Sept. 5. Koenig commended the union and Morrette for their contributions. (Freeman photo by Haines).

UCCC Field Pact Approved

By LYNN MULVANEY

KINGSTON

Any anticipated "heat" over the proposed $104,370 contract for the construction of an athletic recreational area at Ulster County Community College failed to materialize at a meeting of the Legislature Thursday night at which unanimous approval was given to the project. Twenty-five of the board's 33 members attended the meeting in the County Office building.

Mostly shirt-sleeved legislators made their way into the hot city to attend the special meeting which also saw passage of three resolutions pertaining to the signing of tax warrants, levying of tax in the towns and ratification of tax rolls in connection with storm damage done by Hurricane Agnes in 1972.

Ever since the legislature voted at its July meeting to issue $110,000 in serial bonds and capital notes for drainage, seeding and soding of the athletic fields at UCCC, it has been anticipated that there would be some opposition to the construction from those legislators who dissented in appoving the serial bonds.

However, not a word of disapproval was forthcoming at the special meeting and only a short roll call was taken.

In July, six out of 27 legislators disapproved the bond issue for varying reasons ranging from the cost of the grass to alleged lack of knowledge concering the drainage problem on the college campus.

Most legislators felt, however, that the lack of adequate playing fields at UCCC, due to 'clay' soil and poor drainage, needs remedying.

Rebena Construction Company of Highland was the low base bidder among four construction firms.

The proposal that the county enter into the contract with Rebena was made by the Community College Committee and its chairman, Brian White (R-Dist. 9). Serving with him are Philip Davis (R-Dist. 11), William West (Dist 12), Louis Bevier (R-Dist. 8), Glenn Debrosky (R-Dist. 7), James Palen (R-Dist. 9), Harry Kapreilian (R-City), Dr. Gerald P. Goran (D-City), Lewis Kirschner (D-Dist. 7) and Louis Klein (D-Dist. 7).

Developer Explains Rhinebeck Farms

RHINEBECK

"Our lifestyle will not depend on what we do in Rhinebeck," asserted a self-assured Victor Weingarten before a crowd of some 150 people clustered in the heat of the Rhinebeck Town Hall Thursday night.

In recounting what he and investor partner Roy Neuberger plan for "Rhinebeck Farms," a 435-acre segment of their 1,670-acre holdings in the town, Weingarten also pointed out his alternatives.

If the town board does not ultimately approve of the $80 million project, comprised of about 2,000 housing units on land west of Route 9 on Astor Flats, Weingarten said he would probably "take our profit and run."

He stated that he would not allow the proposal to become butchered, preferring to either "making a statement" with the land the way he sees fit, or to sell off lots to make money and get out of the area.

As the largest landowners, and taxpayers, in the town such a course of action could have widespread effects. Weingarten asserted that he could sell off the 70-acres to east of Route 9 alone and make a profit on the entire holdings.

He said that a possibility would be to "cannibalize" the land, putting up 185 homes on Astor Drive, some 200 units within the village on another 52 acres, but that he would not do this.

And he decried a portion of the town zoning law that makes his land along Route 9 residential, scoffing that it is the only property on that route from "here to Fishkill" that is so zoned.

The "lifestyle" alluded to by the investor includes presidency of his own New York City public relations firm; presidency of the Institute for Public Affairs and one of the founders of Urban American, Inc., a non-profit organization concerned with new approaches to land development; consulant to both the New York City and state housing authorities; director of Governor Rockefeller's Steering Committee on Social Problems; and chairman of President Nixon's Commision on Health Education.

Partner Neuberger is a senior partner in the stock brokerage firm of Neuberger and Berman, with vast art collections.

The matter of water source remains a possible site for legal battle, as Rhinebeck Village Mayor Peter F. Sipperley re-stated his position Thursday night that the village is "obligated only to water district residents."

Weingarten said he expected to buy water from the village, as it is a public utility as are the telephone and electrical companies and cannot refuse service to the Northern Dutchess area, as specified on its application for government aid.

As to the balance of the 1,800 acres, he said that Phase I under discussion would not be completed until 1980 and he could not project faithfully beyond that time.

Some other points brought out at the public meeting included: the investors plan to give the 75-acre Snyder Swamp to either Ferncliff conservatory or Nature Conservancy.

The project would include a mixture of residential types with architecture reminiscent of Southbury, Connecticut's Heritage Village. The architect of that development and its building corportation have been retained by Weingarten and Neuberger.

It would also be somewhat self-sustaining with some shopping areas, planned light industrial develpment, schools, and office space.

A minimum of roadway would be built within the project, with major reliance on walkways, bike paths, and even an electric tram for residents.

The '74 Fords are coming.

So the '73s must go.

It's very simple.
Your local Ford Dealer still has some shiny new '73 model year Fords and Pintos and Mavericks and Torinos and Mustangs, etc., in his showroom.
But a lot of shiny new 1974 models are now on their way to him.
Well, to make room for the new year, your Ford Dealer has only one choice. To clear out the old.
Which means you can now get a beautiful 1973 Ford *and* a very good deal in the bargain.
Why not come home to Ford. Now.
And catch your local dealer while he's still coming and going.

See your local Ford Dealer.

1973 LTD Brougham shown with optional vinyl roof, white sidewalls, deluxe bumper group and front cornering lamps.

Kids and grown-ups

look alike this year as the layered look invades childrenswear. Cotton knit long sleeve rib turtle in navy, red, hunter, white; sizes 7-14, **$7**, 4-6X, **$6.** Polyester knit pointelle flutter sleeve vest, navy-red, hunter-white; 7-14, **$6**, 4-6X, **5.50.** Justin Charles orlon coordinates: ribbed turtleneck in asstd. colors, 7-14, **$8**, 4-6X, **$7.** Short sleeve cardigan in navy, 7-14, **$8**, 4-6X, **$7.** Flahs Small Peoples Shoppe, Kingston Plaza.

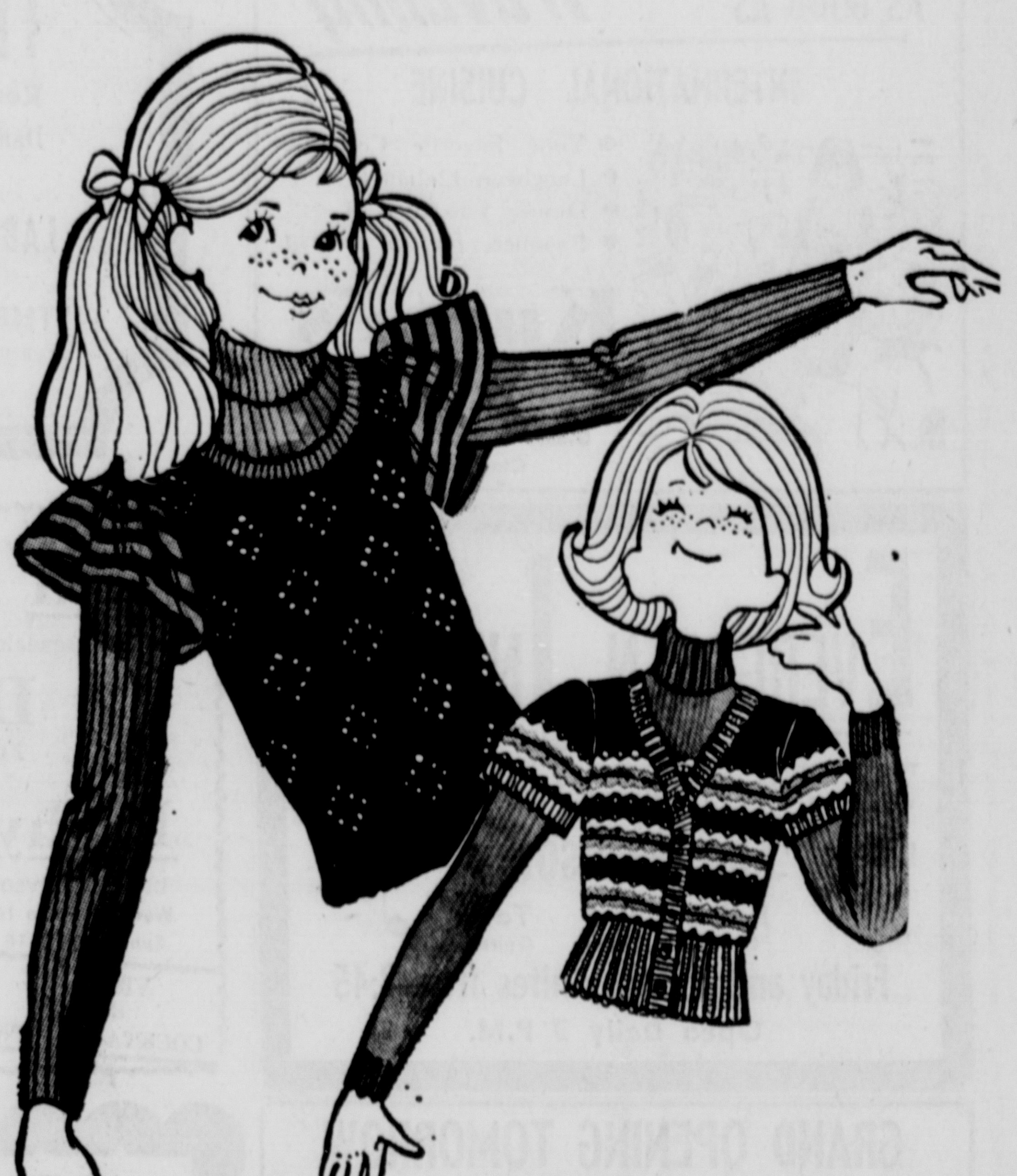

Flahs

Snug as a bug in a rug . .

Kiddie Togs come all the way from Canada to keep your little one cuddly warm in the chilly months ahead. Pile, hooded bunting, in maize, white, aqua, yellow, **$24.** Pile coat and hat in white, with red nylon snow pants, 12, 18, 24 months, **$34.** Flahs Small Peoples Shoppe, Kingston Plaza.

shop Flahs Kingston Plaza daily 10-9; Friday 'til 9:30; Saturday 10-6.

Bard College Opening Sept. 4

ANNADALE-ON-HUDSON — Bard College will open for its 113th academic year Sept. 4 when 335 new students arrive at the Annandale campus.

The faculty, with 12 new full and part-time members, will be on hand to offer pre-registration advice to students planning their courses of study.

By the time upper classmen return Sept. 5, freshmen and transfers will have become familiar with the college's program.

New faculty appointments include four full-time and eight part-time teachers, some replacing faculty members on sabbatical leave: Benjamin Borets, associate professor of music; Richard Cordon, assistant professor of psychology; William Waple, assistant professor of biology; and Henry Schroeder, visiting instructor in literature will be full-time.

Campus changes over the summer include the construction of a new theatre building, to open this fall, and site preparation for the addition to the Hoffman Library.

Phase I of the theatre, which replaces the building destroyed by fire last February, will provide 10,000 square feet of dance and drama studios as well as offices and shop areas. Phase I-a will be constructed in the near future, adding 7,600 square feet of stage and scenery design areas, workshops, and storage space. Phase II, the auditorium for which the plans have already been drawn, will be started as soon as funds are raised.

Another change on campus will affect not only the campus community but Bard's contacts, with the world around, it is the installation of a central switchboard.

Beginning the last week of August, all calls to administrative and faculty offices are made by dialing 758-6823, and on-campus calls are made through an internal telephone system, thus reducing the use of trunk lines.

Dormitories on the campus will continue to have the same number as before, and calls to students should be made directly to their dormitories.

Area Events Scheduled

Today

8 p.m. — Charles DeWitt Council 91, JOUAM, Maennerchor Hall, Greenkill Ave.

Parents without Partners 383, business meeting, American Legion, 18 West O'Reilly St.

New Moon, film classic, Operetta Museum, Ancram.

8:30 p.m. — AA Old Wiltwyck Group, St. James Methodist Church.

Saturday, Sept. 1

9 a.m. — Social Hygiene Clinic, Benedictine Hospital to 12 noon.

9:30 a.m.—Woodstock market Fair, St. Gregory's Church, Rt. 212, to 1:30 p.m.

10 a.m. — Flea Market, Women's Guild, Port Ewen Reformed Church, Salem Street, to 4 p.m.

Flea Market, Kripplebush Museum Hall Annex to 5 p.m.

11 a.m. — MDAA Carnival, Andy Lee Field, Woodstock to 6 p.m.

12 noon — 60th Boiceville Reunion, Davis Park, West Shokan, program 2 p.m.

3 p.m. — Star Spangled Rhythm, film classic, Operetta Museum, Ancram also 8 p.m.

5 p.m. — Spaghetti supper, Ladies Auxiliary, Alligerville Fire Co. Inc., Firehouse.

7:30 p.m. — Shokan Lodge 491, IOOF Lodge Hall.

9 p.m. — Alcoholics Anonymous, Tri-Bridge Area Group, St. Joseph's Schoolhall.

9:30 p.m. — Parents without Partners dance, Chef Jo-Mar, Rt. 299, New Paltz.

Sunday, Sept. 2

3 p.m. — Star Spangled Rhythm, film classic, Operetta Museum, Ancram, also 8 p.m.

9 p.m. — AA Kingston Group, First Presbyterian Church.

Event Scheduled

Robert L. Hummel, Sr., owner and operator of the Hummel Home Care Centers announced today that Miss Debby Knight, co-ordinator, and Miss Mozena Hall, activity aide, have scheduled an annual Bar-B-Q for the residents of 106 West Chestnut Street and 21 Elizabeth Street, to be held Sept. 3, at 12:30 p.m. All of their families are invited. The Bar-B-Q will be held at 21 Elizabeth Street. Mrs. Wendy Knight, administrator, also announced today that the staff has planned a bus trip and picnic through the Catskill Mountains in Mid-October for all the residents. Other activities have also been planned throughout the year.

Rec Program Ends

The Woodstock Summer Recreation Program end of the year festivities were held recently at Audy Lee Field. Highlighting the morning of fun was an arts and crafts exhibition and the choosing of a king and queen.

Saugerties Village

The Saugerties Village Board will meet briefly, Monday night, Labor Day, at 7:30 p.m. to open bids on a new police car. The board will then adjourn for its next regular meeting on Sept. 17. The board holds regular meetings on the first and third Monday of every month.

WHITA Session

The regular monthly meeting of WHITA's (We've Had It Taxpayers Association) Board of Directors will be held Wednesday at 7:30 p.m. at Statewide Savings and Loan, 267 Wall Street. The public is invited.

JACK'S SIDE STREET RESTAURANT
Elegance in Dining
Enjoy Our Outdoor Cafe Now
Phone 338-8640
240 Foxhall Ave.
Air Conditioned
Your Host, Jack Mead

NO COVER NO MINIMUM
Dew Drop Inn
MORE THAN MUSIC!!
Saturday Night
The New Country Cousins
Great Western and Country Music
2 Miles So. of Kingston Off Rt. 213 Phone 338-9623
EDDYVILLE, NEW YORK

KURTA'S... AS GOOD AS Traveling
INTERNATIONAL CUISINE
• Your Favorite Cocktails
• Luncheon 12-2:30 P.M.
• Dinner 5 to 10 P.M.
• Banquets for 35 to 250
Kurta's RESTAURANT
8 Miles from Kingston, Rte. 28
Glenford, N. Y. — 679-6390
Closed Tuesday

EVERGREEN INN
772 Ulster Ave. Mall—Kingston
Vocals & Musical Stylings by
The Windsor III
Ralph Organ Pat Drums Tom Guitar
Friday and Saturday nites from 9:45
Open Daily 3 P.M.

GRAND OPENING TOMORROW
SEPT. 1 AT 7:00 P.M.
Bring Your Best Girl to "Kingston's Newest Old-Time Saloon"
Barber Shop Quartet
THE AUDOCRATS Singing Your All-Time Favorite
Banjo Player
Toe-Tappin' Songs of Long Ago.
THE HANDLEBAR INC.
59 NORTH FRONT ST. KINGSTON, NEW YORK 12401
WINE ON TAP
PLAYER PIANO

Big Labor Day Weekend
CASA DINA Presents
"VIVA" Fri., Sat. & Sun. Nights
1973 Winners of Dutchess Co. Fair Talent Search
This Week's Special Attraction
SATURDAY NIGHT
Oldies But Goodies
The Most Exciting Group of the '50s and '60s
The Fabulous "IMPALAS"
Hit "I Ran All The Way Home"
SAT. NIGHT COVER CHARGE $2.50
COMING SOON
The Shirells The Five Satins
Chubby Checker
All Featured In The Current Movie "LET THE GOOD TIMES ROLL"
OPEN 7 DAYS — SERVING HOMEMADE PIZZA AND YOUR FAVORITE ITALIAN FOODS
339-4898—Kingston—(Across from Shop-Rite Sq.)
Kitchen Open Till 12 Every Nite — Fri. & Sat. Till 2:00
CLOSED LABOR DAY

GATEWAY DINER
"The Hudson Valley's Newest, Most Modern Diner"
Washington Avenue near Thruway Circle Exit 19
ALL HOME COOKING IS SUPERBLY PREPARED
Service Is Excellent, Prices Are Reasonable
OPEN 24 HOURS EVERY DAY
• Catering and Takeout Orders

The Pleasure Yacht
Presents
Fri. & Sat., 10 p.m. 'til 2 a.m.
SMITTY and the HUDSON VALLEY BOYS
Mike, Eddie, Smitty, Steve
Eddyville, New York
Your Host — Walt Quick
338-9612

THE ABBEY
Route 28, Boiceville
Dancing Friday, Saturday and Sunday
LABOR DAY WEEKEND
Music by "THE STARDUST TRIO"
Featuring Roland Mauro on Sax
557-8917

A LA BONNE TABLE
Rt. 32 Rosendale 658-9356
DANCING
Friday & Saturday Nights 9 a.m. to 1 p.m. to
Richy and His Band
DINNERS SERVED Weekdays 5 to 10 Sundays 1 to 10
Specializing in FRENCH CUISINE
Catering to WEDDINGS & PARTIES
VISIT OUR NEW COCKTAIL LOUNGE

DANCING
Saturday Night 10 p.m. to 2 a.m.
to the music of the fabulous
"Hi-Lites"
no dungarees or sneakers allowed
Saturday Nights — Jacket a must
WALNUT GROVE
17 Field Court Phone 338-9677
Kingston, New York
Catering to Weddings, Banquets, Parties

NEW Open to the Public
sawyerkill RESTAURANT
AT THE SAWYERKILL COUNTRY CLUB
Washington Ave. Ext., Saugerties
Dine, Dance Every Saturday
WED., THURS., FRI., SUN. — Steak & Brew $3.95
Sunday 3 to 8 p.m. — Smorgasbord $3.95
In Addition to Our Menu
Businessmen's Lunch from $1.95
Tuesday-Friday Luncheon: 11:30 to 2:00
Daily Dinner Specials
Children's Mini-Menu Upon Request
Dinner Hours: Wednesday - Friday 5 to 9
Saturdays 5 to 10, Sunday 1 to 8 — Closed Monday
Reservations Accepted 246-4544

LOBSTER LOVERS UNITE!
We Carry YEAR ROUND 1½-2-3 & 4 lb. LOBSTERS
After you taste our delicious whole lobster, you'll never be satisfied with any other!
Did you know . . . That lobsters take a long time to grow; 1 lb. 6 yrs., 1½ lbs. 8 yrs., 2 lbs. 10 yrs.
SPECIAL EVERY SUNDAY: 50c OFF per pound on LIVE WHOLE LOBSTER
"Prime Ribs Served Every Day"
"Imitated by Many . . . But Equalled By None"
RAINBOW INN — BOWERY DUGOUT
Ulster Ave. Mall Kingston, N.Y.
Closed Mondays—331-0111—Open 11 a.m.-11 p.m.

MAGOOS
Where Kingston's Finest Meet
Every Wednesday All Drinks 60c
Ulster Ave Mall, Kingston
Open from 1 p.m.—John Mitchell, Prop

Twin Lakes MOUNTAIN HOUSE
Presents a Labor Day Special
Fri., Sat. and SUNDAY Nites
INGO and the CONTINENTALS
for Your Dancing & Listening Pleasure
LUCAS AVE. EXT. — 3½ MILES FROM WASHINGTON AVE. — TURN LEFT AT OUR SIGN

TROPICAL INN
Back for 2 Big Weeks
By Popular Request
Friday & Saturday Nights
"SALT & PEPPER"
Route 9W, Port Ewen, New York

If you want something different, or if you can't find your choice anywhere else try . . .
You will be pleasantly surprised at our selection, price and quality in our a la carte and complete dinners . . .
Arnold's Restaurant
All Foods Prepared By Master Chefs
International Cuisine
Friday Night Special
TWIN LOBSTER TAILS 3.99
In addition to our regular menu every Saturday & Sunday Night we serve
AUTHENTIC GREEK DISHES
We Are Known for Our Fine SEA FOOD, PRIME STEAKS, CHOPS
Route 28 North Phone 331-3800

Country Music Is Back — at —
THE LAKESIDE
Saturday Nights 10 p.m. to 2 a.m.
"SHIRLEY AND THE MISFITS"
Rte. 9W, Ulster Park — 338-9856

The BILL SACHER TRIO for Dining and Dancing Fri. & Sat. Nights
EVERY WEDNESDAY:
COUNTRY WESTERN NIGHT
Y'all come stag or bring a nag! Cuddle, dance or just listen to your all-time favorite country and western tunes from 9 p.m. to 1 a.m.
Plan a wedding party or banquet in our beautiful new BULL-ROOM and KOS ROOM
Northern Lights Steak and Skål
Open Daily from 4 p.m. • Weekends from 11 a.m.
SCANDINAVIAN VILLAGE
Route 28, Phoenicia • 688-2278
Home of the famous Scandinavian Ski & Sport Shop and Lapland Motel

DANCING
Sat. & Sun. to the
"Knickerbockers"
Dinners by reservation Sat., Sun. & Mon.
oehlers mountain lodge
Morgan Hill Road
Just 6 miles from Thruway Circle—off Route 28A
Phone 331-6109
Catering to Weddings, Banquets, and Parties — 3 to 300

Phone 338-2518
CASABLANCA
restaurant, cocktail lounge
602 BROADWAY
Specializing in
ITALIAN CUISINE
DANCING FRIDAY and SATURDAY NIGHTS
Ben Hart at the organ
Catering Weddings, Banquets & Parties—Special Prices.
Open Sundays 4 to 9 p.m.

Happy Is the Bride Whose Wedding Invitation Reads, "Reception Will Follow at the . . ."
Flamingo RESTAURANT
EXQUISITE BANQUET & WEDDING FACILITIES
Music Provided for Parties By
VINCE EDWARDS & ORCHESTRA
Vocalist: Lonesome George Cosenza
ROUTE 9W SAUGERTIES, N. Y.
PHONE 246-8214

The Fun Spot
Friday & Saturday Nights
JERRY MOORE with MARTHA VALEZ
EDGAR'S
293 Wall Street, Uptown Kingston
The Fun Spot

Appearing Wed. & Thurs: "SHIRLEY AND THE MISFITS"
Appearing Friday: "STAGGER MOUNTAIN"
Appearing Saturday: "THE COUNTRY SKYLINE"
Appearing Sunday: "THE STRINGMASTERS"
Chalet Lounge
ROSENDALE, N. Y.
Route 32 (at the Bridge)
Phone 658-9494
Live Entertainment Nightly Monday thru Sunday
Catering to Weddings, Banquets & Parties

Chamber of Commerce Head Aid Clean Up

RED HOOK — Mrs. John Waryas, president of the Red Hook Chamber of Commerce, has volunteered to coordinate any groups that wish to participate in a community clean up campaign.

She brought to the attention of local residents the county wide clean up scheduled for Sept. 15 as announced by Walter T. Blank, county coordinator of the Keep New York Clean Program.

Blank suggested that local groups such as scouts and service organizations be encouraged to clean up parks, picnic areas, remove accumulated trash from streams and other spots in a concerted effort.

The Red Hook Chamber expects to have a new insert to its brochure printed soon, listing member businesses and locating them on a map.

And the date Sept. 21 was set by the Chamber for its annual fall dinner, to be held at the Whaleback Inn. Guest speaker will be announced shortly.

ORPHEUM
SAUGERTIES • 246-6561
Thru Tues. at 7:15 & 9:15
GEORGE SEGAL
GLENDA JACKSON
A Melvin Frank Film
A Touch Of Class (PG)
Thurs. Mat. Only 2:15
BLACK BEAUTY

"Moving With The Spirit"
Rev. Arie R. Brouwer
Sunday, September 2
10:00 A.M.
(Nursery during Service)
Fair Street Church
NEXT SUNDAY, SEPT. 9
two services 9:30 and 11:00 A.M.
Rev. Randall B. Bosch, pastor
also SUNDAY SCHOOL
REOPENS
Rally Day 9:30 A.M.

TINKER CINEMA
Woodstock, N.Y. •679-6600
Friday-Saturday, 7 & 9
TONIGHT thru TUESDAY
All Other Nites 8 p.m.
20th CENTURY FOX PRESENTS
THE LAST AMERICAN HERO
PG

LYCEUM RED HOOK
★ NOW thru MONDAY ★
Matinee Daily at 2 p.m.
Evenings at 7 p.m. Only
"MARY POPPINS"
ADULTS $1.00
Except Sat. Eve. $1.50
Children 75c All Times

Air Conditioned
ROSENDALE THEATRE
24-Hour Phone: 658-5541
Rosendale, N. Y.
Free Parking Rear of Theatre
NOW THRU SUNDAY 7 & 9
"BADGE 373" (R)
Robert Duvall,
Eddie Egan

JULIET THEATRE
Raymond Ave. — Poughkeepsie
Opp. Vassar — 471-2620
Br. Recv. Red. One Way
SPECIAL ENGAGEMENT
Last Tango in Paris
X NO ONE UNDER 17 ADMITTED
United Artists
Daily 7:00 & 9:25
Sat. & Sun. 2:20-4:35-7:00-9:25
Rated X — 18 or Over

Tonight, 8 p.m.
DHARMA BENEFIT:
Billy Faier,
Andy Robinson,
Gary Kuper,
Martha Minter,
& JOOK
Maverick Concert Hall
Maverick Rd., off 375,
Woodstock — Admission $2
8 p.m. Friday, Aug. 31

academy
THEATER
New Paltz 255-1454
LAST TIMES TONIGHT
"MacBETH"
7:15 & 9:45 R
SAT. DOUBLE FEATURE
Ken Russell's
"THE DEVILS"
7:15 X
Woody Allen's
"Everything You Wanted to Know About Sex"
9:15 R
SUN. 7:15
"EVERYTHING"
9:15 "DEVILS"

HI-WAY DRIVE-IN
ROUTE 9W COXSACKIE
North of Catskill on Rte. 9W
TONITE thru TUES. • 2 HITS
Here comes the unbreakable China Doll who gives you the licking of your life!
"LADY KUNG FU"
2nd Thrilling Hit
"THE REVENGERS"

SUNSET DRIVE-IN
ROUTE 9 S.MI. NORTH OF HUDSON
North of Red Hook on Rte. 9
TONITE & SAT. • 2 HITS
Walt Disney's
"MARY POPPINS"
Also 2nd Walt Disney Hit
"LEGEND OF LOBO"

Light's TV
217 BAYARD ST.
PORT EWEN, N. Y.
Factory Trained
Color & BL/White TV
Phone 331-2616

HUNTER Theatre HUNTER N.Y.
TEL. (518) 263-4702
Eves. at 7:15 & 9:30
"Last Tango in Paris"
MARLON BRANDO (X)

Chic Lovenzano Prop.
UNCLE CHIC'S
Kingston Plaza
"Your Family Restaurant"
the very BEST in ITALIAN CUISINE
Lasagne
Manicotti
Spaghetti
Ravioli
VEAL PARMIGIANA
PIZZA, SHRIMP,
FISH, CHICKEN
Phone 331-1145
Open Daily 11 to 8, Fri. to 9
Closed Sundays

NEW PALTZ theatre
Simmons Plaza, New Paltz
255-1171
SHOW TIMES
Evenings: 7:30 & 9:30
Sundays 5:30, 7:30, 9:30
Sat. Children's Matinee 2 p.m.
The Heartbreak Kid
Starring
CHARLES GODIN
CYBIL SHEPHERD
AUDREY LINDLEY
EDDIE ALBERT
Rated PG

"The Seafood House In The Country"
the
"Log Rail Inn"
Rt. 208, New Paltz
Capt. BILL MORRIS
DINING ROOM HOURS
Thursday, 6 p.m. to 9 p.m. — Friday & Saturday, 6 p.m. to 10 p.m.
Sunday, 4 p.m. to 8 p.m.
Phone 255-7064

Walter Reade Theatres
Mayfair
Kingston 338-1222
HELD OVER
3rd WEEK
The Directors Company presents
RYAN O'NEAL
A
PETER BOGDANOVICH PRODUCTION
"PAPER MOON"

Showtimes: Fri.—2, 7:30, 9:30
Sat., Sun. — 2, 4, 6, 8 & 10

At Byrdcliffe
the Cubiculo theatre
Woodstock, N.Y.
For information and reservations
CALL (914) 679-2015
Sat., Sept. 1, 8:30 p.m. & Sun., Sept. 2, 7:30 p.m.
Return Engagement by Popular Demand
THE COLEMAN STOVE
BLUES & GOSPEL CONCERT $2
Sunday, September 2, 2 - 6 p.m.
CUBICULO POTPOURRI
2 One-Act Plays by STAN LASCHOW with members of NSC
Selections from: "A Night of Opera"
"Music of the Theatre" & "Woodstock Special Concert"
Dances by: NSC DANCE WORKSHOP
RAYMOND JOHNSON & Fairmont Center Dancers
FREE — BRING PICNIC SUPPER — FREE

OVERLOOK DRIVE-IN Theatre
Overlook Rd RTE.44-55 POUGHKEEPSIE
Children under 12 free GL 2-3445
SHOW STARTS AT DUSK
STARTS WED.
The Big One Is Back
Winner of 6 Academy Awards
Julie Andrews in
THE SOUND OF MUSIC

ROOSEVELT THEATRE
CA 9-2000
HYDE PARK, N.Y.
ACRES OF FREE PARKING
Shows cont. from 7 P.M.
NOW PLAYING!
THE NUMBER ONE BOOK OF THE YEAR!
NOW—THE SUSPENSE FILM OF THE YEAR!
HELD OVER 4th BIG WEEK
THE DAY OF THE JACKAL
PG

HYDE PARK DRIVE-IN Theatre
819-CA9-2000 Children under 12 free
SHOW STARTS AT DUSK
STARTS WED.
White Lightning
and
WOODY ALLEN
Bananas

Community
Kingston 331-1613
Fred Zinnemann's Film of
THE DAY OF THE JACKAL
A John Woolf Production
A UNIVERSAL RELEASE
TECHNICOLOR®
PG
Tonight 7:00 and 9:30
Sat. & Sun. 2, 4:25, 7, & 9:30

Open Mon. thru Sat. 10:30 to 10 ● Sun. 1 to 9
special this week . . .
Bologna Sub
with cheese $1.00
90c
Reg. $1.19
Special offer thru Thursday, Sept. 6th
LOU'S ASTRO SUBMARINE
592 Broadway
Phone 331-9828
Route 9W North
Phone 331-9686
If you tried the rest, now try the best

MAVERICK SUNDAY CONCERTS
58th Season
CHARLES LIBOVE, Violin
NINA LUGOVOY, Piano
Sonata No. 2 in A Major, Op. 100 ... Brahms
Second Sonata for Violin and Piano ... Bartok
Kreutzer Sonata in A Major, Op. 47 ... Beethoven
Sunday, at 3:00 p.m.
Seats at $3.50
Students and Children $1.75
Rock-Bottom Admission $1.00
RAIN OR SHINE — (914) 679-2841

EXCITING THEATER AT
The WOODSTOCK PLAYHOUSE
Air-conditioned for your comfort.
For information and reservations:
(914) 679-2015
KISS ME KATE
Cole Porter's great musical comedy
Aug. 29, 8:30 — Sept. 1, 7:00 & 10:00
Sept. 2, 7:00
AS YOU LIKE IT
Shakespeare's charming, lyrical comedy
Sept. 3, 7:00 — Sept. 6, 8:00
Sept. 21, 1:00 & 8:00 — Sept. 29, 2:00 & 8:00
THE BOYS FROM SYRACUSE
Roger's & Hart's uproarious musical
Aug. 30, 8:30 — Aug. 31, 7:00 & 10:00
SAINT JOAN
Shaw's drama of personal conviction
Sept. 8, 8:00 — Sept. 15, 2:00 & 8:00
Sept. 28, 8:00
JULIUS CAESAR
A searing drama of political intrigue
Aug. 28, 8:30 — Sept. 7, 8:00
Sept. 14, 8:00 — Sept. 22, 2:00 & 8:00
THE NATIONAL SHAKESPEARE CO.
Woodstock Playhouse, Woodstock, N. Y.

Jane Colby
Jane Colby gives you that easy, relaxed, well coordinated look. They go together or go their separate ways, whether it's the mini ribbed long sleeved turtle neck, the short sleeved houndstooth check shirt jacket or the solid twill pants. They're all washable and travel anywhere, anytime.
Sizes S-M-L — 7-17, 8-18
A: Top ... $10
Shirt Jacket ... $16
Pants ... $14
B: Shirt ... $12
Vest ... $17
Pants ... $15
Open Daily 10 to 9 p.m.
Friday 'til 9:30 p.m.
Saturday 'til 6 p.m.
Britts
WONDERFUL WORLD OF FASHION

"50 CLUB"
PRESENTS ANNUAL
FREE
KIDDIE SHOW
Sat., Sept. 1st
10 a.m.
FUN — GAMES
JO-JO THE CLOWN

Sunset
Drive-In Theatre Rte 28 North
This cop plays dirty!

CHARLES BRONSON
in a MICHAEL WINNER FILM
The STONE KILLER
MARTIN BALSAM
A DINO DE LAURENTIIS Production
From COLUMBIA PICTURES
— PLUS —
"DIRTY LITTLE BILLY"
MICHAEL J. POLLARD

"BILLY THE KID WAS A PUNK"
"This is the end of his legend"
Gates Open 7:30
First Show 8:30

We Revolutionized The Restaurant Dinner Business . . .
NOW!
WE'VE REVOLUTIONIZED LUNCH TIME . . .
ALL THE BEER YOU CAN DRINK
ALL THE BREAD YOU CAN BUTTER
ALL THE SALAD YOU CAN EAT
WITH YOUR LUNCH—
Shrimp Cocktail ... $1.95
Pride of the House ... $2.50
Dieter's Treat ... $2.50
Triple Treat Combo ... $2.50
Club Sandwich ... $2.50
Chef's Pride (meat loaf) ... $2.50
Angus Steak Sandwich ... $2.50
Mariner's Delight ... $3.25
Beef Eater's Bonanza ... $4.95
Sliced Steak (mushroom & wine sauce) ... $3.50
... $4.50
Plentiful Pluses:
Bowl of Chili 75c
Sauted Mushrooms 75c
After Thoughts:
Strawberry Supreme $1.50
Cheese Cake 90c
Irish Coffee $1.50
(Choice of Chili or Steak Fries)
The Beef House
"A Revolutionary Eating Place"
Broadway & St. James St.
Phone 338-7174
Kingston, New York
Family dining here in pleasant colonial atmosphere

Champ Weighs 219¼, Roman 196¾

Foreman Is Heavy Favorite In First Championship Defense

TOKYO (UPI)—World heavyweight champion George Foreman weighed in tonight at 219¼ pounds for his first title defense Saturday against challenger Joe King Roman of Puerto Rico.

Roman, the World Boxing Association ninth ranking contender, scaled 196¾ pounds.

The fight is scheduled to start at 12:30 p.m. Saturday (11:30 p.m. EDT Friday night).

Present at the weigh-in were Bobby Lee, WBA president, of Honolulu; Ramon Velasquez, World Boxing Council president, of Mexico City; Piero Pini, secretary general of the European Boxing Union; and Toshisaburo Tsuzuki, deputy commissioner of the Japan Boxing Commission.

Roman said he was not worried about the champion's 23-pound weight advantage because "I have fought opponents 50 pounds heavier."

After the weight-in Foreman walked over to Roman, and glared at him and said "What are you smiling about?"

Roman told Foreman "I smile any time I want and I'll show you tomorrow night why I'm smiling."

Foreman was the heavy favorite.

Dick Sadler, Foreman's trainer, said he was pleased with Foreman's weight. He said, "Foreman weighed 217½ pounds when he stopped Joe Frazier last January. He has never weighed over 220 pounds and never under 215½ for a fight. He is in perfect condition."

Al Braverman, Roman's trainer said "Roman's 196¾ pounds is perfect."

Foreman left for his hotel quickly after the weigh-in but Roman remained behind. He said he planned to go to bed early and was highly confident he would be the new world heavyweight champion.

Roman's manager, Bill Daly said "we have changed our strategy a bit and the spectators Saturday are in for a big surprise." He had previously said Roman would move to wear out Foreman.

Dr. Kei Suzuki of the Jikei Hospital examined the two fighters before the weigh-in and said they were in top condition.

Ricard Arredondo of Mexico, the World Boxing Council junior lightweight champion, and challenger Morito Kashiwaba of Japan both weighed in at 129¾ pounds for their 15-round title match on the same card.

Larry Frazier, a San Francisco heavyweight and one of Foreman's sparring partners, asked if the odds were 10-1 for Foreman in the United States and then said "Foreman is much to strong for Roman. I think it will be over in three rounds, maybe the first if Foreman catches him."

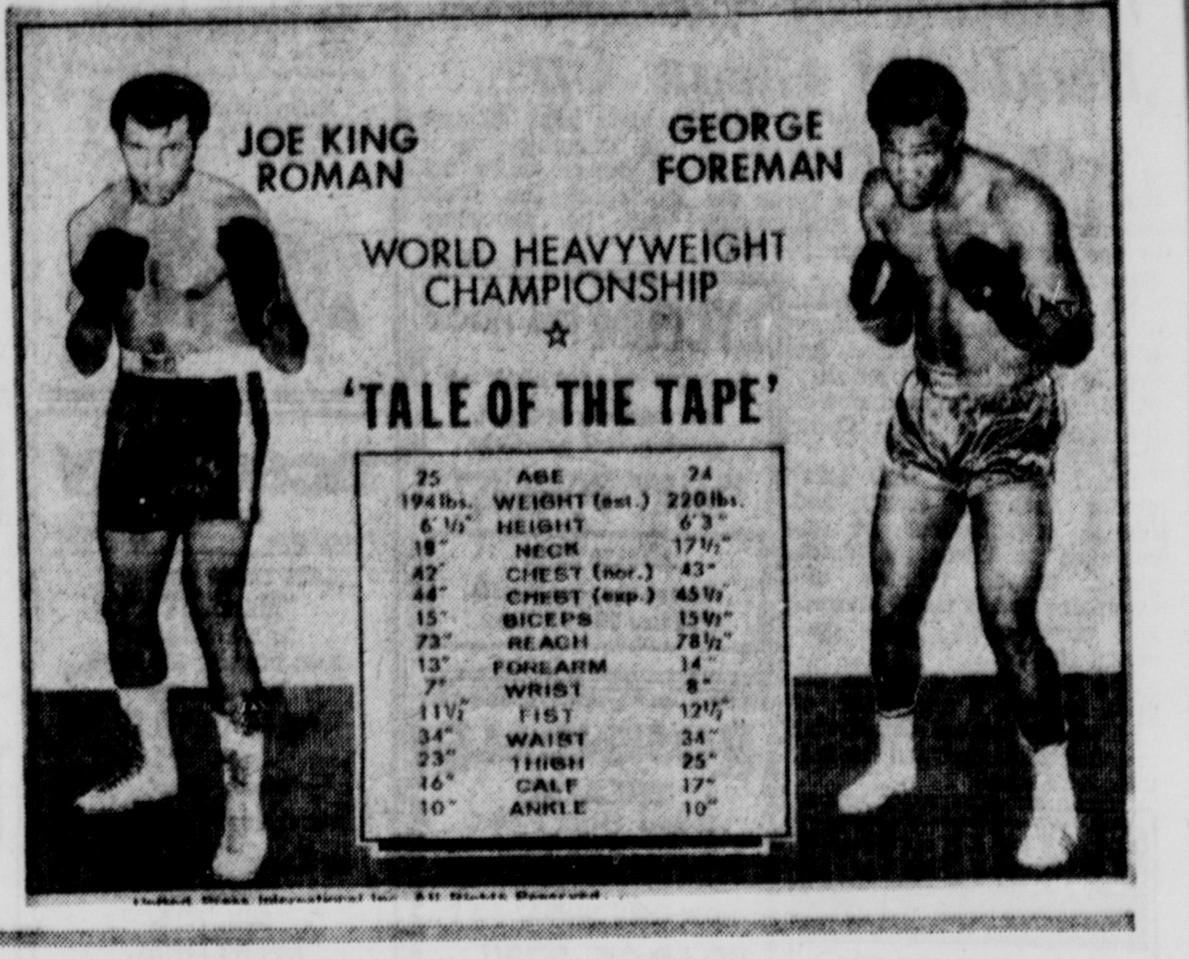

HOME PLATE TANGLE—Cards' Mike Tyson gets his foot entagled with Mets' catcher Jerry Grote (15) as he slides into home attempting to score in the seventh inning of Thursday night's game. Felix Millan threw Tyson out. Cards went on to win the game in 10 innings, 1-0. (UPI)

Heart-Breaking Loss for Mets

By United Press International

It was just another win for the St. Louis Cardinals but to the New York Mets, it was a heart-breaking defeat.

The Cardinals eked out a 1-0 win in 10 innings over New York and Tom Seaver Thursday night, dashing the Mets' hopes for a "crucial" victory in the opening game of a four-game set.

Seaver and Reggie Cleveland were engaged in a nip-and-tuck pitching duel after nine innings before Lou Brock doubled in the 10th. Brock took third on Ted Sizemore's sacrifice and scored the game's only run when Jose Cruz singled past the drawn-in Met infield.

Seaver had called the game "crucial, pivotal to our pennant hopes." Now 15-8, he struck out nine, raising his season total to 205 and reduced his league-leading ERA to 1.71. It also marked the sixth season in a row that the Mets' ace has struck out 200 or more.

The Mets' locker room was generally subdued after the loss which dropped them six games back of the pace-setting Cardinals in the Eastern Division. Nobody was particularly anxious to talk to reporters.

The Cardinals felt good about the win but weren't going to get carried away with the decisive victory. They chalked it up as just another game. Manager Red Schoendienst said, "winning every game is important. A game like this should pep you up but it's just another game."

"We scored seven runs in one inning down in Atlanta last week and they came back to beat us so a game like this is good for the morale." Asked about his team's chances for the title, the Cards' skipper nonchalantly turned the question aside by saying, "We play each game one at a time."

In the only other National League games, Philadelphia topped Montreal 8-7 and Los Angeles downed Houston 6-5.

Little-used Ken McMullen delivered a pinch-hit single to score the winning run in Los Angeles' win over Houston. The triumph was the 36th come-from-behind victory of the season for the Dodgers and upped their lead to four games in the NL West over idle Cincinnati.

Joe Ferguson drove in three runs for the Dodgers while Bob Watson and Cesar Cedeno smashed two-run homers in the Astros' losing effort.

Greg Luzinski singled home two runs with a bases-loaded single with two out in the ninth inning after stroking a solo homer in the fifth inning to lift Philadelphia to a come-from-behind victory over Montreal.

There were six homers in the game, three for each team. Bob Boone and Willie Montanez led the Phillies attack.

Hal Breeden rapped a pair of two-run homers to help knock out Philadelphia starter Steve Carlton in the fifth inning and Bob Bailey smashed his 23rd homer for the Expos.

Martin Orders Hurlers to Throw Wet Ones

Spitball Furor Grows

By United Press International

The spitball controversy grows but Gaylord Perry remains unchanged by it all.

Ever since Perry admitted in a national magazine what others have been suspecting for a long time—that he did, in fact, throw a spitball—other pitchers have been trying to bring the controversy to a head, especially since Perry claims he no longer throws an illegal pitch.

Last Sunday Jim Merritt beat Perry and Indians and after the game Merritt admitted that he had thrown several spitballs during the contest. Merritt's remarks caused him to be fined by American League President Joe Cronin.

A few days after that Boston's Bill Lee admitted that he, too, had thrown the spitter this year, but as yet no action has been taken on the Red Sox left-hander.

Now a manager has gotten into the act. Billy Martin, manager of the Detroit Tigers, admitted Thursday night that he ordered pitchers Joe Coleman and Fred Scherman to throw spitters against Perry and the Indians to give Cleveland a taste of its own medicine.

"We threw spitters, obvious spitters, on purpose," Martin said. "I ordered Coleman and Scherman to do it in the eighth and ninth innings. This thing has got to come to a head. Somebody has got to take a stand."

"Coleman concealed vaseline on his wrists but rubbed it off whenever he feared he was going to be inspected by home plate umpire John Flaherty. We were just trying to show Perry up."

Martin's actions likely will stir up some repraisal by Cronin but it did nothing to deter Perry. The Indians' right-hander, a Tiger nemesis all season, allowed only six hits in pitching his club to a 3-0 victory over Detroit.

"I've never thrown one in a game before," Coleman said, "but I know how to throw it. I thought I threw some pretty good ones. It wasn't to give me an advantage, it was done purposely to show them what it was like to hit against one.

"He (Perry) must have thrown 50 or 60 of them tonight. We've got to do something about this. Somebody has got to do something."

Perry was in total command of his pitches—whatever they were—against the Tigers as he beat them for the fourth straight time and raised his record to 15-17. The Tigers got only two runners as far as third base.

Chris Chambliss and Buddy Bell supported Perry with home runs as the Indians handed Coleman his sixth straight loss. Chambliss homered following a walk to Oscar Gamble in the first inning and Bell hit a solo blast in the eighth.

In the only other scheduled AL games, Milwaukee beat Boston 4-1 and Minnesota topped Texas 5-2 in 11 innings.

The Brewers took advantage of three errors by third baseman Carl Yastrzemski to defeat the Red Sox. Yastrzemski, playing only his seventh game at third this year, booted grounders in the fourth and sixth innings that led to all four Milwaukee runs. Jim Slaton pitched a six-hitter for the Brewers. Bob Coluccio homered for Milwaukee while Yastrzemski connected for Boston.

Jim Holt knocked in the go-ahead run with an infield single to spark a four-run 11th inning rally that gave the Twins a victory over Texas. The victory spoiled a 15-strikeout performance by the Rangers' Jim Bibby, who went the distance and took the loss. Bert Blyleven pitched 10 innings for Minnesota and received credit for his 16th victory.

Lee's Getting Weary

WETHERSFIELD, Conn. (AP) — Lee Trevino is tired.

"I'm beat," the weary golfer said before teeing off today in the first round of the $200,000 Sammy Davis Jr. Greater Hartford Open Golf Tournament.

"I'm not playing as well as I'd like to and I know why," he continued.

"I just don't want to practice as much as I should. I can find the time to do it, but I just don't want to. I don't want to get out there and beat the balls the way I should.

"If I didn't have anything to do but play golf, that would be something else. But I've got all those other things that take up time—exhibitions, filming commercials all that sort of thing.

"Of course I can't blame anybody but me. I don't have to do all these things but I let myself get talked into them.

"But I'll tell you one thing. I'm gonna start cutting down on my schedule. Starting next year I'm just not gonna play as much. I'm gonna cut way back.

"The last six years I've played golf every day. If I keep beating balls as much the next four years as I have the last six, I'll be dead by the time I'm 38. And that ain't gonna happen.'

Although he says he isn't playing his best, hasn't won since March and was upset by John Schroeder in the Match Play Championship last week, Trevino still ranks as the man to beat for the $40,000 first prize in this enriched event.

The purse went up from $125,000 the previous year and is now among the dozen highest on the tour.

With the increase in the purse and with Davis lending his name and prestige to the tournament for the first time, the event has drawn the strongest field in its history.

In addition to Trevino, the defending champion, other standouts in the 17-man lineup includes Arnold Palmer, Billy Casper, South African Gary Player and controversial Dave

Mrs. Clemente Files Suit

SAN JUAN (UPI) — The widow of Pittsburgh Pirates outfielder Roberto Clemente has charged the Federal Aviation Administration and two airplane manufacturers with negligence in the crash last New Year'e Eve in which Clemente and four other men died.

Philip Silverman, a Washington attorney representing Vera Clemente in the action, said the widow had demanded $5 million damages from the U.S. government and the two companies in an action filed this week in U.S District Court here.

A similar suit had been filed last March in the U.S. District Court in New York City, but Silverman said the action was duplicated here because the federal government could not be sued outside the district where the plaintiff lives.

He said the widow of one of the other men killed in the crash, Francisco Matias, who was acting as flight engineer on the McDonnell DC-7, had sued the same three defendants for $1 million.

Silverman said the families of the three other victims were planning to file suits as well.

Return TV Engagement For Those Dolphins

By United Press International

The Miami Dolphins have become such television personalities that they may soon be forced to join the actors guild.

The Dolphins will perform tonight in the second of three successive national television appearances when they journey to Minnesota to take on the Vikings in a battle of unbeaten clubs.

Miami, which also played before a national audience against the College All-Stars and was featured in a late-night special recently, takes a 23-game unbeaten streak against the Vikings. The Dolphins have won four games and tied one while Minnesota has won all three of its exhibitions.

Miami is just getting back to health. Fullback Larry Csonka returned to action last week for the first time since the All-Star game, and Mercury Morris made his first pre-season start at running back.

Chuck Foreman, the Vikings' first draft pick, scored twice as Minnesota ripped Oakland 34-10 last week. Safety Jeff Wright also had a 15-yard TD run with an intercepted pass.

Miami's Bob Griese, appearing in mid-season form, completed 7-of-9 passes for 135 yards while the Vikings' Fran Tarkenton completed 12 for 200 yards.

In other action tonight, Buffalo is at Denver and San Diego at Los Angeles. On Saturday, the New York Giants face Philadelphia at Princeton, N.J., Baltimore is at Houston, Atlanta at Cincinnati, Detroit at Cleveland, Kansas City at Dallas, the New York Jets at New Orleans, San Francisco at Oakland, Pittsburgh at Green Bay and St. Louis at Chicago.

The Bills - Broncos game marks the first time Lou Saban has faced his former club since moving back to Buffalo last year. Star running back O.J. Simpson is expected to return to the Bills' lineup after missing two games with bruised ribs. Buffalo has yet to win in four starts while Denver is 1-2.

San Diego, which snapped a three-game losing streak last week by beating Philadelphia, will probably use John Unitas at quarterback quite a bit against the Rams, who have yet to win in four games, tying once. John Hadl, a Charger for 11 years, makes his first appearance against his old club.

In news from the camps Thursday, running back Emerson Boozer and offensive tackle Winston Hill agreed to terms with the New York Jets and have reported to camp. Hill, an All-Pro many times; and Boozer, the AFC leader in touchdowns last season, had been suspended for refusing to play pre-season games.

John North, the new coach at New Orleans, added two assistants, Dixie White for the offensive line and Bob Cummings for the defensive line. St. Louis acquired running back Willie Belton from Buffalo and Washington placed veteran quarterback Sam Wyche on the taxi squad.

The Rams claimed rookie safety Bill Drake of Oregon from Dallas and Chicago pic' up running back Ty Paine and offensive lineman Craig Darling from the Giants. Baltimore claimed running back John Sykes from San Diego and Buffalo claimed kicker David Beverley from Washington and dropped veteran kicker Mike Clark.

Atlanta traded defensive lineman Louis Ross to San Diego and New Orleans picked up wide receiver Charlie Brown from Washington.

Pair Resting For Cup Race

NEW YORK (UPI) —Two of the six horses invited to take on Secretariat and Riva Ridge in the $250,000 Marlboro Cup at Belmont Park on Sept. 15, will pass up weekend races and concentrate on the Super Race.

Rokeby Stable's Key to the Mint was expected to make his debut on the grass in the $30,000 Kelly-Olympic Handicap at Atlantic City, a prep for the $100,000 United Nations Handicap on Sept. 28. Originally Mrs. Patricia Blass' Annihilate 'Em, another Marlboro Cup Starter, was scheduled to run in the $50,000 Lawrence Realization at Belmont Park.

Both horses will remain in the barn Saturday.

Windtex, a versatile colt who won the Camden Stakes on the grass at Garden State Park and the Hobson on the dirt at Liberty Bell, looms as the probable favorite in the Kelly-Olympic with Key to the Mint out of the race.

Dubassoff, the Arlington Handicap winner, Dartsum, winner of the Longfellow, Prince of Truth who scored in the Salvatore Mile and Return to Reality, winner of the Philadelphia, also were named for the 1⅛-mile event. Straphanger and Rejoinder complete the field.

The Lawrence Realization also will be decided on the grass with Amen 2nd, the French grass star of the West Coast, expected to head the field for the 1½-mile race under high weight of 128 pounds.

Amen 2nd fared poorly in his first start after returning east, finishing up the track in the Lexington Handicap. Trainer Phil Johnson expects better things if the track is fast for the race.

London Company, winner of the Lexington, Bold Mix, and Cheriepe also are expected to be entered in the race.

Saturday's richest race will be run at the closing of Liberty Bell.

The $100,000 Kindergarten Stakes drew a dozen 2-year-olds, headed by Tisab, the Sapling Stakes winner. Tisab carries high weight of 124 pounds in the six furlong sprint with 121 on Princely Please and Big Latch. The others carry 112.

On Monday, Desert Vixen is expected to shoot for her sixth straight stakes victory in the $50,000 Gazelle Handicap at Belmont Park. The speedy daughter of In Reality won the Alabama Stakes in her last start.

Poker Night, winner of the Top Flight and the Bed o'Roses earlier in the year, and Bag of Tunes, winner of the Kentucky Oaks and second in the Alabama, are among the 3-year-old fillies also expected to start in the 1⅛-mile race.

Swimming Group Bans Rhodesia, South Africa

BELGRADE (UPI — The International Swimming Federation expelled South Africa and Rhodesia Thursday from all world swimming events because of their apartheid policies.

Harold W. Henning, the federation president, said the ban would be effective immediately.

A 14-man federation board decided on the ban after sending a fact-finding delegation to Rhodesia and South Africa during the spring. Sources said the vote to expel was 8-6 but Henning would not confirm the figure.

Neither country sent competitors to the first world swimming championships which begin here Saturday.

The statement said the South African Amateur Swimming Union should "be expelled until such a time as an integrated single governing body is constituted which in fact governs and controls the sport of swimming."

The resolution to ban the Rhodesian Amateur Swimming Association said the ban would last "until such a time that they can provide proof that the sport of swimming is integrated."

LEADING BATTERS

By United Press International
Leading Batters
(based on 325 at bats)

National League

	g	ab	r	h	pct.
Rose, Cin	133	559	97	193	.345
Watson, Hou	136	508	87	160	.315
Perez, Cin	126	469	57	147	.313
Cedeno, Hou	114	427	69	133	.313
Maddox, SF	116	466	58	144	.309
Cardenal, Chi	123	446	73	138	.309
Garr, Atl	127	566	81	173	.306
Hunt, Mtl	109	392	61	120	.306
Matthews, SF	120	431	57	130	.302
Goodson, SF	102	384	37	116	.302

American League

	g	ab	r	h	pct.
Carew, Minn	125	487	82	172	.353
Horton, Det	91	334	37	108	.323
Murcer, NY	133	515	69	161	.313
May, Mil	128	519	79	161	.310
Munson, NY	124	429	69	132	.308
Scott, Mil	127	485	79	146	.301
Davis, Balt	112	449	44	135	.301
Otis, KC	128	503	82	151	.300
Jackson, Oak	132	481	95	144	.299
Cepeda, Bos	122	473	47	141	.298

Home Runs

National League: Jonson, Atl 37; Stargell, Pitt 35; Evans, Atl and Bonds, SF 34; Aaron, Atl 33.

American League: Jackson, Oak 31; Fisk, Bos, Robinson, Cal, Mayberry and Otis, KC 24.

Runs Batted In

National League: Bench, Cin 92; Stargell, Pitt 91; Evans, Atl 90; Johnson, Atl and Singleton, Mtl 89.

American League: Jackson, Oak 105; Mayberry, KC 93; Otis, KC and Murcer, NY 82; Scott, Mil 81.

Pitching
(based on most victories)

National League: Bryant, SF 20-8; Billingham, Cin 17-8; Osteen, LA 16-6; Sutton, LA 16-8; Seaver, NY and Gullett, Cin 15-8.

American League: Wood, Chi 21-18; Holtzman, Oak 19-11; Palmer, Balt 18-6; Colborn, Mil 18-8; Coleman, Det 18-14.

Major League Standings

American League Standings
By United Press International

East

	w.	l.	pct.	g.b.
Baltimore	76	53	.589	—
Boston	72	60	.545	5½
Detroit	71	63	.530	7½
YANKS	68	66	.507	10½
Milwaukee	64	67	.489	13
Cleveland	56	78	.418	22½

West

	w.	l.	pct.	g.b.
Oakland	78	54	.591	—
Kansas City	74	59	.556	4½
Minnesota	63	69	.477	15
California	61	67	.477	15
Chicago	62	69	.473	15½
Texas	46	86	.348	32

Thursday's Results

Minnesota 5 Texas 2, 11 innings, night
Milwaukee 4 Boston 1, night
Cleveland 3 Detroit 0, night
(only games scheduled)

Tonight's Probable Pitchers

Minnesota (Fife 1-1) at Texas (Merritt 5-9), night.
Oakland (Holtzman 19-11) at Kansas City (Splittorff 15-9), night.
California (Singer 17-10) at Chicago (Wood 21-18), night.
Cleveland (Wilcox 6-7 or Kekich 1-4) at Detroit (Fryman 5-9), night.
Baltimore (Palmer 18-6) at New York (Dobson 7-5), night.
Boston (Tiant 15-11 and Moret 9-0) at Milwaukee (Parsons 3-5 and Champion 4-6), 2, twi-night.

Saturday's Games

Boston at Milwaukee
Cleveland at Detroit
Baltimore at New York
Minnesota at Texas, night
Oakland at Kansas City, night
California at Chicago, night

* * *

National League Standings
By United Press International

East

	w.	l.	pct.	g.b.
St. Louis	68	65	.511	—
Pittsburgh	63	65	.492	2½
Chicago	64	67	.489	3
Montreal	62	70	.470	5½
Philadelphia	62	71	.466	6
METS	61	71	.462	6½

West

	w.	l.	pct.	g.b.
Los Angeles	83	51	.619	—
Cincinnati	79	55	.590	4
San Francisco	73	58	.557	8½
Houston	68	68	.500	16
Atlanta	64	70	.478	19
San Diego	48	84	.364	34

Thursday's Results

St. Louis 1 New York 0, 10 inn., night
Philadelphia 8 Montreal 7, night
Los Angeles 6 Houston 5, night
(Only games scheduled)

Tonight's Probable Pitchers

New York (Sadecki 3-3) at St. Louis (Nagy 0-1), night.
Montreal (Rogers 5-3) at Philadelphia (Lonborg 12-10), night.
Houston (Griffin 0-5 or Richard 5-1) at Los Angeles (Rau 4-1), night.
Cincinnati (Gullett 15-8) at San Diego (Greif 7-14), night.
Atlanta (Morton 11-9) at San Francisco (Bryant 20-8), night.
Chicago (Reuschel 12-12 and Jenkins 12-12 or Hooton 10-12) at Pittsburgh (Rooker 6-4 and Morlan 2-1), 2 twi-night.

Saturday's Games

Chicago at Pittsburgh
Atlanta at San Francisco
New York at St. Louis, night
Montreal at Philadelphia, night
Houston at Los Angeles, night
Cincinnati at San Diego, night

Ford RENT-A-CAR
RENT A NEW FORD
from $5.00 A DAY Plus 8c a Mile
Even Lower Service Rates
TOM GEWANT FORD MERCURY
Rt. 209, Kerhonkson
626-7365

OPEN FRI. AND SAT. 'TIL 10 P.M.
OPEN LABOR DAY
NO. FRONT ST. LIQUORS
34 No. Front, Kingston

Own A Beautiful TOYOTA
Wow! What Gas Mileage.
See and Test Drive It — You'll Love It!
MUSIKER TOYOTA
E. Chester St. By-Pass, Kingston

The Best Ever
CONNECTICUT Broadleaf Wrapper
EVERMORE CIGARS
100% NATURAL LEAF

CATSKILL SKI CENTER
Andes, N.Y.
LUMBERJACK ROUNDUP
Sunday, Sept. 2—Rain or Shine
Official Opening 12:45 p.m.
Axe Throwing, Chain Sawing, Crosscut Sawing, Bowsawing, Log Rolling, Speed Axe Chopping
— PLUS OTHER DEMONSTRATIONS —
See a crosscut saw outperform a chainsaw
• BEEF BAR-B-QUE noon to 7 p.m. $4.50 per person
• ROUND & SQUARE DANCE 8 p.m. - Midnite
$1.50 Singles — $2.50 Couples
• BAR—All Legal Beverages
ADMISSION — ADULTS $1.50
CHILDREN UNDER 12 75c
— Sponsored By —
CATSKILL SKI CENTER
Produced By N. Y. State Professional Lumberjack's Association
Catered By Andes Hotel

Courville Handles Match Play Format

TOLEDO, Ohio (UPI)—For a guy who "detests match play," Jerry Courville is doing quite well in the 73rd U.S. Amateur Championship.

Courville, 38, a steel salesman from Norwalk, Conn., earned a berth in today's round with an exciting one-up victory in 21 holes Thursday over young Curtis Strange of Portsmouth, Va.

"It was a real struggle," said Courville, who came to the final hole one-up, only to have the 18-year-old Strange knock his second shot three feet from the pin and sink his putt to send the match into overtime. "He just didn't want to lose."

Courville, who meets Dick Siderowf, another Connecticut product, in today's first of two rounds, said he was not concerned about the possibility of playing 36 holes in one day.

"I play a lot of 36-hole matches," Courville said. "It has never seemed to bother me."

But the match play format used by the U.S. Golf Association this year does bother Courville a bit.

"I detest match play," said Courville, whose best finish in the Amateur was a tie for 11th in 1968 at Columbus, Ohio. "I try to stay away from it as much as possible."

Siderowf, the 1973 British Amateur champion, advanced to the fourth round against Courville with a 2 and 1 win over Jeff Lindsey of Salem, Ore. Courville said he thought Siderowf held a 2-1 edge over him in match play.

Defending champion Marvin "Vinny" Giles, in a better mood Thursday than he was at the end of Wednesday's second round, also advanced with a 3 and 2 victory over Danny Yates of Atlanta, Ga.

Giles, 30, of Richmond, Va., had complained of slow play Wednesday on the 6,816-yard, par 71, Inverness Club course, and the match play format which he said caused him to "play probably my worst round of golf this year." He was quite happy after his win.

"The pace was better today," Giles said. "I played better and I was able to sustain it. I had my mind on my golf and Danny (Yates) was good to me at the start."

Giles came to the ninth hole five-up on the 23-year-old Yates, but Yates won the hole with a birdie four and proceeded to cut the margin to two at the end of 14 before Giles birdied 16 to close it out.

In one of today's classic matchups, old timers Dale Morey of High Point, N.C., takes on former champion Billy Campbell of Huntington, W.Va.

Morey, 54, got by George Marucci of Havertown, Pa., 1-up after having a 3-up lead at the end of seven holes. After a 34-minute rain delay, however, Morey struggled in, losing three of the final six holes.

Campbell, meanwhile, continued his amazing play in brushing aside Richard Sharpe of Memphis, Tenn., 6 and 5 and keeping alive his string of not having gone more than 14 holes in any of his three matches.

"I've got a little work cut out for me tomorrow (Friday)," Morey said, after his third-round victory, "but Campbell hasn't seen anything past the 14th hole so I may have the advantage on him."

Campbell, 50,' who for the third consecutive day captured the first two holes from his opponent, said, "it helps to get off to a good start. It makes you feel like things are going to go all right."

Bill Hyndman III of Huntingdon Valley, Pa., another oldster at 57, also advanced to the fourth round with an easy 4 and 3 victory over Robert Vickers of Wichita, Kan.

Other third round winners included all three remaining British Walker Cup players, Mike Bonallack, Peter Hedges and Hugh Stuart; Gary Koch of Temple Terrace, Fla., and Doug Ballenger of Owings Mills, Md., both members of the U.S. Walker Cup team; veteran A. Downing Gray of Pensacola, Fla.; and Rick Cane of Brooks, Ky.

The original field of 200 which started play Tuesday morning will be cut to 16 at the end of today's first of two rounds and to eight by the end of the day.

Erie Rhubarb Over A Name

BUFFALO (AP) — A State Supreme Court justice has ruled that Erie County has the right to erect identifying signs on its new football arena.

Justice Frank J. Kroneneberg said Thursday that the Buffalo Bills of the National Fotball League, sole tenants of the 80,000-seat arena, have "unreasonably withheld their approval of the name selected by the county."

The county reserved the right to name the stadium in suburban Orchard Park when it signed over the facility to the Bills on a 25-year lease. The contract gives the Bills the right to approve the name and the right to all advertising revenue associated with the stadium.

Last fall, the county sold the naming rights to the Rich Products Corp. of Buffalo for $1.5 million payable over 25 years. The company made the first payment on the agreement early this summer

The Bills, however, claimed that, while the county could name the stadium, it could not hang signs on it. Such signs would be advertising for a commercial firm, the Bills contended, and therefore were subject to the club's approval.

But Kronenberg said, "there can be no doubt that the county intended to reserve the right to name the stadium and contemplated the sale of that right to others who would foresee a benefit in having their name asociated with such a valuable and atractive edifice.

"It seems reasonable to infer that any such sale would carry with it the right to place apropriate signs indicating that association. Indeed, without such right the value of the reservation might be substantially destroyed.'

THE OLD TIRE-D ROUTINE—Kingston High School football hopefuls go through the tire drill during recent workout in preparation for 1973 season which begins Sept. 15 at Deitz Stadium against Beacon. Area gridiron squads have been shaping up, many with twice-a-day session, since Aug. 22. Previews of all the local elevens will be contained in the Daily Freeman's big football edition on Sept 13. (Freeman photo by Kruh).

Nastase Game Away From Elimination

FOREST HILLS, N.Y. (UPI)—Ilie Nastase, the defending champion, stood one game away from losing his title as the $270,000 U.S. Open Tennis Championships resumed today under the brutal blanket of a late summer heatwave.

Nastase, embattled coming into the championships because of his defection from the Association of Tennis Professionals' boycott of Wimbledon, was locked in a bitter two hour and 15 minute dual with Rhodesia's Andrew Pattison when darkness halted play Thursday. Pattison was leading in the fifth and final set, 5-3, with the match to resume at 11 a.m. EDT with Nastase serving.

Other matches halted by darkness involved the Amritaj brothers of India. Vijay was even with South Africa's Pat Cramer, 6-3, 3-6, 7-6, 6-7, 5-5 and Anan was 7-5, 5-7, 1-1 against 15th seeded Nikki Pilic of Yugoslovia.

Roger Taylor, the 11th seed, lost to the gloaming and John Alexander, of Australia, 3-6, 4-6, 6-4, 6-3, 7-5. The burly Englishman fought off five frantic match points before losing.

There was no doubt that the third player on the court each of the first two days had been the weatherman. He continued basting the players with heat and stifling humidity.

But in early play Thursday, many top ranked players continued to advance with the mimimum of hardship.

Now it was up to Stan Smith, the co-seeded No. 1 with Nastase, to cope with 16-year old Billy Martin of Palos Verdes, Calif. Martin, quaking in his boots, had opened the 1972 tournament and bravely took a set from the world's top player.

But if the weather bothered Smith today, it didn't bother the two old Aussies Thursday.

Rod Laver and Ken Rosewall rushed through their second round matches without dropping a set, and went quickly back to air conditioned comfort.

The top-ranked ladies didn't lose much time either. Defending champion Billie Jean King and second seeded Margaret Court quickly disposed of their opening round foes, Billie taking a 6-2, 6-3 win over Peggy Michel of Pacific Palisades, Calif., and Margaret making short work of Pat Pretorius of South Africa, 6-2, 6-1, 6-2.

Chris Evert, seeded third, and Evonne Googalong, seeded fourth, got the message. Chris overcame Rayni Fox of North Miami Beach, Fla., 6-3, 6-3, while many in the crowd of 10,783 marveled at the amazing look-alike pattern of play Miss Fox put up against the 18-year-old who had been the Cinderella of 1971.

The other Evert, 15-year-old Jeanne, gained her first victory in U.S. Open play by defeating 20-year-old Janet Haas of Miami 6-2, 6-2. Miss Haas was vehement after the match, trying to convince everyone that Jeanne was here on her own merit, not because she happened to have a sister named Chris.

Durham Funeral Services Set

PHILADELPHIA (UPI) —Funeral services will be held Sept. 6 for Yancey "Yank" Durham, the veteran boxing trainer who climaxed a 25-year career with a successful heavyweight named Joe Frazier.

Durham, 52, a native of Camden, N.J., died at Temple University Hospital Thursday, two days after he suffered a severe stroke at his North Philadelphia home.

Durham's widow, Jane, and a grief-striken Frazier were with the veteran trainer when he died. Frazier has said nothing and remained out of sight since then.

"I've never seen Joe so broken in all my life," said Bruce Wright, president of Cloverlay, Inc., the organization's that oversees the former champ's career. "He came up here Wednesday and hasn't slept since he got here."

Wright said Frazier was helping the family with arrangements for the funeral at Bright Hope Baptist Chuch in North Philadelphia.

Durham was instrumental in building Cloverlay into a profit-making organization which has grown to 37,000 shares among 900 stockholders since its incorporation in 1965.

"It's catastrophic," Wright said of Durham's death. "Everything we're doing hinged on Yancey. It goes beyond boxing. We don't have a replacement.

Roger Nears USAG Title

ONTARIO, Calif. (UPI) — In a racing career that began way back in 1949, Roger McCluskey has had more than his share of disappointments. Now he's on the verge of winning the U.S. Auto Club's championship car driving title.

Next to Indianapolis, it's the most coveted prize USAC has to offer.

Perhaps because of his up-and-down past, the soft-spoken homespun veteran from Tucson, Ariz., is reluctant to claim anything yet.

"I could take a bath right here," said McCluskey, who defends his California 500 title at the Ontario Motor Speedway Sunday. "I don't have this thing locked up. Not by a long way.'

With only four races left after his Cal 500, McCluskey looks like a good bet, though. He leads with 2,775 points, 955 ahead of Billy Vukovich of Fresno, Calif.

A victory at Ontario, worth 1,000 USAC points, would virtually wrap it up for the 44-year-old Arizonan.

McCluskey actually is seeking his fifth USAC national championship. He won the national sprint car title in 1963 and 1966 and the stock car division in 1969 and 1970. He finished third, the best he's ever done, in the championship car point standings last year.

McCluskey will start on the inside of the third row—seventh—in the fourth annual California 500 in his Hopkins Buic' McLaren-Offy. He won last year after starting eighth.

DARLINGTON, S.C. (UPI) — Despite a blazing sun and a slippery track, David Pearson has the pole position to boost his hopes of winning the Southern 500 for the first time.

Pearson weathered a track temperature of more than 130 degrees Thursday to steer his Mercury around Darlington International Raceway at 150.366 miles per hour.

His time was nearly a full mile per hour faster than that of defending champion Bobby Allison and the 10 other drivers who claimed places in the 40-car field.

Another 12 slots were up for grabs today, with the final 16 cars for Monday's 24th annual Labor Day classic to be chosen Saturday.

Allison, winner of the last two Southern 500s, posted a mark of 149.434 m.p.h. in his Chevrolet. Richard Petty was third in a Dodge at 147.848.

The fourth spot went to Darrell Waltrip of Nashville, Tenn. Waltrip, a rookie who inherited Bobby Isaac's Ford, was clocked at 147.678 m.p.h.

Charlie Glotzbach was sixth in a Chevrolet at 147.163, followed by Benny Parsons in a Chevrolet at 147.039.

Cale Yarborough was next in a Chevrolet at 145.405 m.p.h; followed by Lennie Pond in a Chevrolet at 145.233; Charlie Roberts in a Chevrolet at 142.797; Joe Frasson in a Dodge at 143.671; and Buddy Arrington in a Dodge at 142.978.

Glotzbach, describing the track as "hot as hell", admitted he was disappointed.

"I didn't run as fast as I'd like to, but when do you ever do that?" he said.

EXTEND YOUR POOL SEASON
See the NEW
Papoose Pool Heater
By Teledyne Laars for Above Ground Pools
Price—$268.50 + tax
Contact —
PAIGE POOLS, Inc.
Van Buskirk Road
R 2, Box 494C
Saugerties, N. Y. 12477
Phone 246-6803

Major League Boxscores

Dodgers 6, Astros 5

HOUSTON	ab	r	h	bi	LOS ANGELES	ab	r	h	bi
Wynn rf	4	2	2	0	Lopes 2b	5	0	1	0
Metzger ss	3	0	0	0	Buckner lf	4	2	2	0
Cedeno cf	4	1	2	2	Davis cf	3	1	2	0
Watson lf	3	2	2	2	Paciorek cf	1	1	0	0
Rader 3b	4	0	0	0	Ferguson c	4	0	3	3
May 1b	4	0	1	1	Crawford rf	3	1	1	1
Forsch p	0	0	0	0	Garvey 1b	4	0	1	0
Helms 2b	4	0	0	0	Cey 3b	2	0	1	1
Jutze c	4	0	0	0	Royster pr	0	1	0	0
Wilson p	2	0	0	0	Brewer p	0	0	0	0
Pizarro p	0	0	0	0	Russell ss	3	0	0	0
Ray p	1	0	1	0	Downing p	2	0	0	0
Campbell 1b	1	0	0	0	Joshua ph	1	0	0	0
					Hough p	0	0	0	0
					McMullen 3b	1	0	1	1
Totals	34	5	8	5	Totals	33	6	12	6

Houston 200 003 000— 5
Los Angeles 200 020 11x— 6

DP-Houston 1. LOB-Houston 4, Los Angeles 7.
2B-Ferguson, Lopes. HR-Watson (13), Cedeno (18). S-Russell.

	ip	h	r	er	bb	so
Wilson	4	6	2	2	2	3
Pizarro	1	3	2	2	0	0
Ray L 6-4	2 1-3	2	2	2	1	1
Forsch	2-3	1	0	0	0	0
Downing	6	7	5	5	1	2
Hough W 2-2	2	1	0	0	1	2
Brewer	1	0	0	0	0	1

Save-Brewer (18). WP-Ray. Balk-Downing.
T-2:37. A-25,242.

Twins 5, Tigers 2

MINNESOTA	ab	r	h	bi	TEXAS	ab	r	h	bi
Hisle lf	4	0	0	0	Nelson 2b	6	0	1	0
Carew 2b	3	2	1	0	Harrah ss	4	0	2	0
Oliva dh	3	0	1	1	Spencer 1b	5	0	1	0
Adams dh	0	1	0	0	Johnson lf	3	0	0	0
Lis 1b	3	0	0	0	Maddox lf	0	0	0	0
Reese 1b	1	1	0	0	Burroughs lf	1	0	0	0
Holt rf	5	1	1	1	Sudakis dh	5	0	0	0
Mitterwald c	4	0	0	1	Fregosi 3b	5	1	2	0
Braun 3b	4	0	2	1	Biittner rf	5	1	4	0
Brye cf	5	0	2	1	Harris cf	5	0	2	2
Terrell ss	5	0	0	0	Suarez c	5	0	1	0
Blyleven p	0	0	0	0	Bibby p	0	0	0	0
Campbell p	0	0	0	0	Brown p	0	0	0	0
Totals	37	5	7	5	Totals	44	2	13	2

Minnesota 000 000 001 04— 5
Texas 010 000 000 01— 2

E-Lis. DP-Minnesota 1, Texas 1. LOB-Minnesota 7, Texas 11.
2B-Biittner, Braun, Carew, Nelson, Brye, Fregosi. SB-Harris, Harrah, Carew. S-Reese. SF-Mitterwald.

	ip	h	r	er	bb	so
Blyleven W 16-14	10	12	2	2	2	6
Campbell	1	1	0	0	0	0
Bibby L 6-8	10 2-3	7	5	5	6	15
Brown	1-3	0	0	0	0	0

Blyleven pitched to two batters in 11th.
Save-Campbell (2).
T-2:53. A-4,012.

Cards 1, Mets 0

NEW YORK	ab	r	h	bi	ST. LOUIS	ab	r	h	bi
Garrett 3b	4	0	1	0	Brock lf	5	1	1	0
Millan 2b	4	0	0	0	Sizemore 2b	4	0	2	0
Staub rf	3	0	1	0	JCruz lf	5	0	2	1
Milner lf	4	0	0	0	Simmons c	4	0	1	0
Jones lf	1	0	0	0	Torre 3b	3	0	0	0
Kranepol 1b	2	0	0	0	McCarver 1b	3	0	0	0
Mays 1b	1	0	0	0	Carbo rf	3	0	1	0
Grote c	4	0	0	0	Agee cf	0	0	0	0
Hahn cf	4	0	0	0	Tyson ss	3	0	1	0
Harrelson ss	4	0	2	0	McBride ph	1	0	0	0
Seaver p	1	0	0	0	Hrabosky p	0	0	0	0
					Cleveland p	3	0	1	0
					Melendez ph	1	0	0	0
					Kelleher ss	0	0	0	0
Totals	32	0	4	0	Totals	35	1	9	1

one out when winning run scored

New York 000 000 000 0— 0
St. Louis 000 000 0 1— 1

E-Tyson, Simmons. DP-New York 1. LOB-New York 11, St. Louis 1.
2B-Carbo, Brock. S-Seaver 2, Sizemore.

	ip	h	r	er	bb	so
Seaver L 15-8	9 1-3	9	1	1	3	9
Cleveland	9	4	0	0	7	3
Hrabosky W 2-1	1	0	0	0	0	1

T-2:51. A-19,373.

Phils 8, Expos 7

MONTREAL	ab	r	h	bi	PHILA.	ab	r	h	bi
Lintz 2b	3	1	0	1	Tovar 3b	5	1	1	0
Woods cf	4	0	0	0	Doyle 2b	5	1	2	0
Bailey 3b	5	3	3	2	Montanez 1b	5	1	1	2
Breeden 1b	5	2	4	4	Luzinski lf	5	2	3	3
Jorgensn 1b	0	0	0	0	BRobinsn rf	4	0	1	0
Singleton rf	3	0	2	0	Unser cf	3	1	0	0
Mangual lf	2	0	0	0	Boone c	4	1	1	3
Fairly lf	2	0	0	0	CRobinsn ss	3	0	0	0
Marshall p	0	0	0	0	Anderson ph	1	0	1	0
Foli ss	4	0	1	0	Grbrkwtz pr	0	1	0	0
Humphrey c	4	1	0	0	Carlton p	1	0	0	0
Renko p	1	0	0	0	Brandon p	1	0	0	0
Jarvis p	0	0	0	0	Scarce p	0	0	0	0
Lyttle ph	1	0	0	0	Hutton ph	1	0	1	0
Walker p	0	0	0	0	Culver p	0	0	0	0
Day lf	1	0	1	0	Harmon ph	1	0	0	0
Totals	35	7	11	7	Totals	39	8	11	8

two outs when winning run scored

Montreal 202 100 200— 7
Philadelphia 010 230 002— 8

E-Foli 2, Tovar 2, Lintz. DP-Philadelphia 2. LOB-Montreal 6, Philadelphia 6.
2B-Luzinski, Doyle. HR-Breeden 2 (13), Bailey (23), Boone (8), Montanez (10), Luzinski (24). S-Woods, Renko, Lintz.

	ip	h	r	er	bb	so
Renko	4 2-3	6	6	6	1	2
Jarvis	1-3	0	0	0	0	0
Walker	1	1	0	0	0	0
Marshall L 10-8	2 2-3	4	2	0	0	3
Carlton	4	7	5	4	2	3
Brandon	2 1-3	3	2	2	0	0
Scarce	2-3	0	0	0	0	0
Culver W 6-4	2	1	0	0	0	1

Carlton pitched to three batters in 5th; Walker pitched to one batter in 7th.
WP-Scarce. PB-Boone.
T-2:38. A-10,220.

Brewers 4, Bosox 1

BOSTON	ab	r	h	bi	MILWAUKEE	ab	r	h	bi
Harper lf	4	0	0	0	Briggs lf	3	1	1	0
Aparicio ss	4	0	0	0	Coluccio rf	4	2	1	3
Yatrzmsk 3b	4	1	2	1	May cf	4	0	1	0
Cepeda dh	3	0	0	0	Scott 1b	4	0	1	1
Fisk c	3	0	1	0	Money 3b	2	0	0	0
Miller cf	3	0	0	0	ElRodrigz c	2	0	0	0
Griffin 2b	4	0	1	0	Mitchell dh	4	0	1	0
Cooper 1b	2	0	1	0	Garcia 2b	3	1	0	0
Evans rf	3	0	0	0	Heise ss	3	0	0	0
Curtis p	0	0	0	0	Slaton p	0	0	0	0
Veale p	0	0	0	0					
Totals	30	1	5	1	Totals	29	4	5	4

Boston 000 000 001— 1
Milwaukee 000 100 30x— 4

E-Yastrzemski 3, Cooper 1. DP-Boston 1. LOB-Boston 6, Milwaukee 6.
2B-Yastrzmeski, Briggs. HR-Yastrzemski (13), Coluccio (12). S-ElRodriguez.

	ip	h	r	er	bb	so
Curtis L 12-11	6 2-3	5	4	0	3	3
Veale	1 1-3	0	0	0	1	1
Slaton W 10-11	9	5	1	1	4	5

T-2:05. A-10,436.

Indians 3, Tigers 0

CLEVELAND	ab	r	h	bi	DETROIT	ab	r	h	bi
Bell 3b	5	1	2	1	Northrup lf	4	0	2	0
Gamble dh	2	1	0	0	Stanley cf	4	0	0	0
Chambliss 3b	4	1	2	2	GBrown dh	4	0	1	0
Ellis c	3	0	1	0	Kaline rf	3	0	2	0
Lowenstn rf	3	0	1	0	Sharon rf	1	0	0	0
Williams lf	4	0	0	0	McAuliffe 2b	4	0	1	0
Torres cf	3	0	0	0	Cash 1b	4	0	0	0
Brohamr 2b	2	0	1	0	Sims c	3	0	0	0
Duffy ss	4	0	1	0	Rodriguz 3b	3	0	0	0
GPerry p	0	0	0	0	Brinkman ss	3	0	0	0
					Coleman p	0	0	0	0
					Scherman p	0	0	0	0
Totals	30	3	8	3	Totals	33	0	6	0

Cleveland 200 000 010— 3
Detroit 000 000 000— 0

DP-Detroit 3. LOB-Cleveland 7, Detroit 6.
HR-Chambliss (6), Bell (12). SB-Northrup. S-Gamble..

	ip	h	r	er	bb	so
GPerry W 15-17	9	6	0	0	0	3
Coleman L 18-14	8	8	3	3	4	7
Scherman	1	0	0	0	2	0

Black Velvet feels good on you.

Smooth Canadian.

BLACK VELVET® BLENDED CANADIAN WHISKY, 80 PROOF. IMPORTED BY ©1973 HEUBLEIN, INC., HARTFORD, CONN.

It Pays to Advertise

The Lowest Prices In Town
A-QUALITY MUFFLER CENTERS GUARANTEES BOTH THE MUFFLER AND TAILPIPE
GUARANTEED FOR LIFE AND IN WRITING
$19.95
telephone quotation promptly and cheerfully given!
AMERICAN COMPACTS
A-QUALITY MUFFLER CENTER OF KINGSTON
BRYANT'S GARAGE
654 Albany Ave., Kingston, N.Y.
Telephone 331-9755 For a Prompt Quotation!

CULVERT PIPES

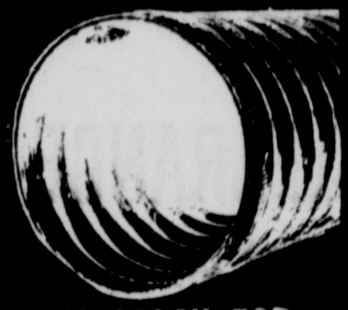

IN STOCK FOR IMMEDIATE DELIVERY
6" - 84"
MEETS ALL STATE AND FEDERAL HIGHWAY SPECIFICATIONS
CALL US TODAY FOR A FREE ESTIMATE
CALL US FOR OUR NEW LOW PRICE LIST
For Savings and Service in "Everything in Steel and Metals"
WE FABRICATE STRUCTURAL STEEL and ORNAMENTAL IRON to YOUR PLAN or SKETCH
DISTRIBUTORS OF STAINLESS STEEL BRASS AND ALUMINUM
CLOSED SAT. Sept. 1st for Long Holiday Weekend
MILLENS STEEL AND Fabricating Service Inc.
100-110 EAST STRAND ST
KINGSTON, NEW YORK
PHONE 338-4620

Take Advantage of Our Gigantic Clearance On All '73 Models!

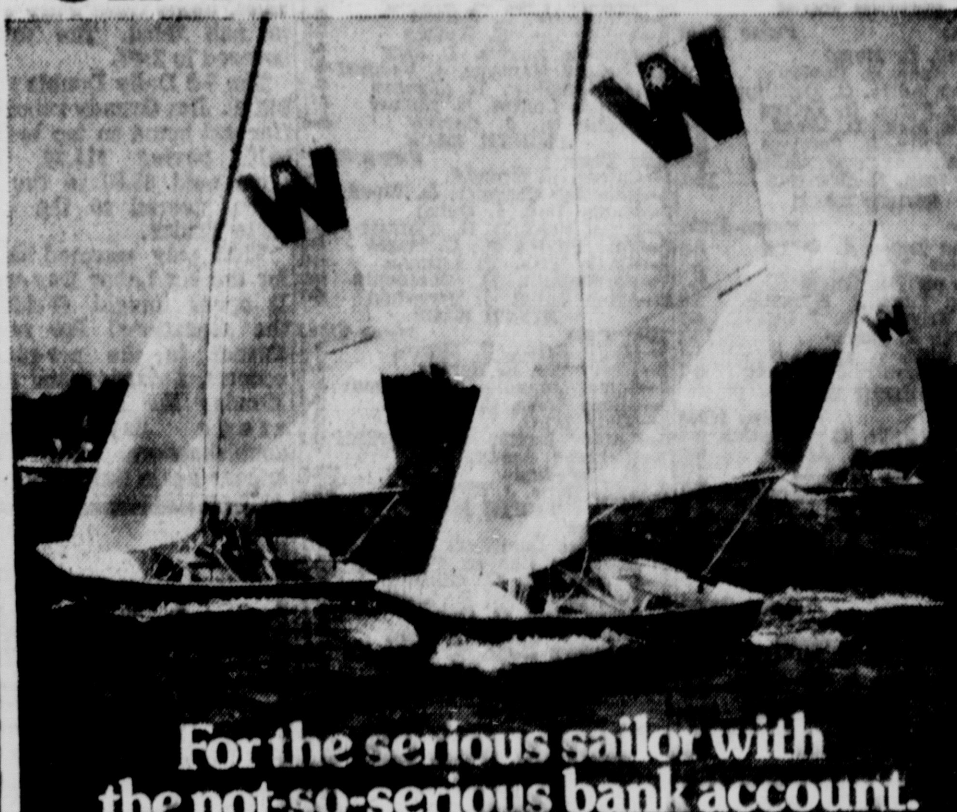

For the serious sailor with the not-so-serious bank account.

A lot of sail for a little money—that's the Wildflower • 100 square feet of main and jib. An optional spinnaker. And a hull that weighs only 90 pounds. Put them all together they spell speeeed.
And she can do more than sail. The Wildflower can be rowed. Motored. Fished from.

More good news. She's virtually maintenance free. Made of Corlite™ material, she's tougher than fiberglass. And lighter, so you can car-top her anywhere.
The Wildflower is a fine looking sloop. In fact, at her price you might even call her beautiful.

The Wildflower $595.00

SUNFLOWER $229.00
SCORPION $495.00
AQUA-CAT SAVE 115.00 SALE $755.00
DINGO SAVE 205.00 SALE $895.00
PACE SHIP WITH SAILBOAT TRAILER P12 SAVE 114.00 SALE $1245.00
AFC DAYSAILER WITH TABERNACLE AND SAILBOAT TRAILER Floor Model 1 Only $1595.00 Save 514.00
17' GRUMAN CANOE w/LATEEN SAILING RIG $395.00
OUCHITA 15' CANOES from 189.00 (17' 199.00)

TRUCKLOAD SALE FISHING BOATS
LIMITED QUANTITIES ON SOME MODELS
FINANCING AVAILABLE

MANZARI'S Inc.
Rt. 52, Newburgh, N.Y. 562-7134
Hours: Daily 9-6 - Tues. & Fri. 'til 9 p.m. - Sun. 10-5

MAN WITH A MISSION: Merle Bettenhausen tests out his artificial arm which he hopes will enable him to drive championship racers again. Merle lost his arm in a fiery crash at the Michigan International Speedway last year—but plans to return to the thick of competition soon. The Bettenhausen family is one of the best known names in auto racing. (UPI)

Bettenhausen Still Two-Handed Man

By MILTON RICHMAN
UPI Sports Editor

NEW YORK (UPI) —Merle Bettenhausen still keeps both hands on the wheel.

It's a little tougher in his case.

Particularly since he lost his right arm in a crack-up trying to win the Michigan International 13 months ago. He's back racing midgets now though and handling the wheel fine.

"Physically, I'm 100 per cent normal except I've got an arm missing and as far as I know, no one ever has run with one arm," says the friendly, outgoing 30-year-old son of the late Tony Bettenhausen, who was killed at Indianapolis 12 years ago practicing for the 500.

"I crashed at Cambridge Junction, Michigan, on July 16, 1972 and didn't race again until this past June 16. Eleven months to the day. At first, when I came back, it felt a little funny. I really didn't know what it would be like driving one-handed. It turned out much more comfortable than I anticipated. I found out I was doing 90 per cent of my driving left-handed."

Merle Bettenhausen, whose two brothers, Gary, 31 and Tony, Jr., 21, also race cars, is a remarkable young man on any number of counts.

First because he'd even care to get back in a race car of any kind again, and second because of his magnificent attitude since his accident. He's pleasant, cheerful and helpful.

Those close to him say he has never grumbled or complained once about what happened to him. Nor does he go into a shell if the subject is brought up.

"I'm not sensitive about it," he says. "If you ask me what I think caused the accident I'd say it was a combination of my inexperience, my first Indy type car race and too fast a track. My car was not set up properly either but that's something I'd rather not go into.

"Anyway, I was just coming around the second corner and completing the third lap when I apparently lost control and hit the guard rail. My car caught fire and hit the wall. I was in the car one minute and 15 seconds and tried getting out while it was still in motion, but it hit the wall again. That's when my arm was severed. I don't remember losing it. What I was concerned about was the fire.

"The car finally stopped and the fire team got me out. My arm was gone. I was conscious through it all, and I remember going to the infield hospital and them working on me. Even though I knew I had lost my arm and was burned badly, it felt good to be out of the car.

"I remember them cutting off my fireproof long underwear. I was lying there only in my jockey shorts, and I thought to myself, okay, that's neat. Then they began cutting off my jockey shorts. That upset me. It seemed like there were hundreds of people running around. Nurses, doctors, everyone. Why were they cutting off my shorts? They weren't on fire."

Merle's older brother, Gary, came by to see him at University of Michigan Hospital shortly afterward.

"Well, kid, you still wanna drive race cars?" he inquired.

"Uh-huh," said Merle, nodding affirmatively.

This really isn't anything new with him.

Merle Bettenhausen has wanted to race cars, the same way his daddy did, since he was a kid.

"I remember the day he died, May 12, 1961," says Merle. "I was 17 years old. When they told me what happened, I was very upset. But I remember listening to the race that year and saying to myself I still want to drive in the Indy 500 some day."

Merle and Gary are very close. They frequently talk about their father and about young Tony, Jr., now driving in stock car races.

"Gary and I had more of a chance to learn from our father than Tony did," says Merle. "He was only 10 at the time. Hardly a day goes by that Dad's memory doesn't linger on our minds. I remember him saying 'if you do something, do it right or don't do it at all.'"

That's the way Merle Bettenhausen is trying to do it now — the right way.

When he said he'd like to race again after losing his arm, the only others who believed in him besides Gary and his wife, Leslie, were Steed Industries, makers of automotive additives, and the Marathon Oil Company. Both sponsor him now, but basically he still has to do it on his own.

"I have no other income except what I make racing," he says.

His big dream is to qualify for the Indianapolis 500 and he'd like to see Gary and Tony, Jr., in the race with him some day.

"It would be something if we were the first three brothers to compete together at Indy," he says, his eyes lighting up. "My Dad tried to win in Indianapolis for many years and died there. Now it's up to one of us three brothers more or less to win the race for him."

To compete at Indianapolis, Merle Bettenhausen will have to get his license back again there and that may not be so easy.

"It all depends on me," he says, candidly. "In other words if I show them I can drive any other race car, and drive it as well as I did with two arms, then how can they really say no to me?"

Monticello Results

FIRST RACE
Mile Trot. Time 2:07.3. Purse $1600

7—Sharp Harvest (J. Grundy)	15.20	3.60	2.60
2—Sharpie W. (D. Pierce)		2.80	2.20
3—Lone Shark (D. Gillis)			2.80

SECOND RACE
Mile Pace. Time 2:07.2. Purse $1300

2—Wallkill Love (A. Tinder)	5.80	4.00	2.60
1—J. M. Eagle (P. Lutman)		4.00	3.20
8—Fort Apache N. (C. Manzi)			2.80

DAILY DOUBLE: 7-2, $46.40

THIRD RACE
Mile Pace. Time 2:10.4. Purse $1300

6—Cathy Marvel (J. Patterson Jr.)	12.40	6.40	4.40
4—Princess Blue Chip (F. Browne)		5.20	3.60
3—Lilly Shanon (G. Cochrane)			5.00

PERFECTA: 6-4, $132.00

FOURTH RACE
Mile Pace. Time 2:07. Purse $1400

5—W. J. W. (V. Ferriero)	5.40	4.00	3.20
7—Dreamy Gal (C. Paradis)		8.60	5.60
8—Unbelievable (J. Gilmour)			4.80

FIFTH RACE
Mile Pace. Time 2:08.2. Purse $1300

2—Prince Duane (J. Stadelman Jr.)	5.40	3.40	3.00
1—Marion Gunner (J. Gilmour)		3.80	3.20
4—Amber Boy Apollo (D. Macedonio)			6.00

PERFECTA: 2-1, $24.30

SIXTH RACE
Mile Trot. Time 2:07. Purse $2000

5—Silver Marvel (Pierce)	20.80	7.20	5.40
4—Country Squire (J. Grundy)		5.40	3.40
2—Stonegate Fury (J. Pollio)			4.80

SEVENTH RACE
Mile Pace. Time 2:06.4. Purse $1300

5—Yankee Chief (J. Gilmour)	11.60	4.00	2.80
4—Sun Kiss (D. Pierce)		3.40	2.60
1—Adorable Diane (J. Grasso)			4.80

PERFECTA: 5-4, $79.50

EIGHTH RACE
Mile Pace. Time 2:06.3. Purse $1600

3—Flare Leather (R. Del Campo)	6.60	4.40	3.80
2—Stylos (I. Fertel)		4.20	3.80
5—Lady Sadye (A. Elsbree)			5.20

NINTH RACE
Mile Trot. Time 2:09.2. Purse $1600

5—Corn Flitter (J. Grundy)	6.80	4.20	2.80
3—Beaumont (G. Kennedy)		4.80	2.80
1—Flora Helen (F. Yanoti)			5.00

TENTH RACE
Mile Pace. Time 2:04.3. Purse $2000

5—Aspen (J. Grundy)	21.60	5.60	4.40
1—Locket (G. Oakes)		3.20	2.60
3—Dons Gift N (J. Bernstein)			5.80

TRIFECTA: 5-1-3, $333.00

On Track Handle: $403,863
Off Track Handle: $122,795
Attendance: 4,614

Monticello Entries

(Friday, August 31, 1973)

FIRST RACE
Mile Pace Purse $1600
1—Lord O. Lynch, A Del Priore 3-1
2—Rama Krishna, C. Manzi 4-1
3—Randy O'Brien, G. Cliff 9-2
4—Goshen, J. Gilmour 10-1
5—Jindian, J. Curran 6-1
6—Fleet Baroness, C. Paradis 12-1
7—Molly Rich, J. Grundy 9-2
8—Peter, H. Gill 6-1

SECOND RACE
Mile Pace Purse $1600
1—Orphrey, C. Manzi 3-1
2—Sweet Anne, G. Conley 5-1
3—Mohawk Adios, C. DeFilippis 4-1
4—Mighty Furor, D. Zofrea 8-1
5—Frosted Malt, D. Wood 8-1
6—Hapas Filly, V. Ferriero 5-1
7—Twin C. Angel, D. Gillis 9-2
8—Trena Jean, E. Gomaras 12-1

THIRD RACE
Mile Pace Purse $2000
1—Seafield Duke, J. Quinn 3-1
2—B. Sgroi, J. Barchi 8-1
3—Man Fred, R. Kurtz 6-1
4—Braden Time, J. Gilmour 5-1
5—Clare Brigade, D. Pierce 4-1
6—Calhoun, A. Unger 10-1
7—Rebel Grey, V. Ferriero 5-1
8—Morrow County, J. Grundy 6-1

FOURTH RACE
Mile Pace Purse $2000
1—Primrose Path, C. Galbraith 5-1
2—Charlie Kelly, R. Arone 6-1
3—Fallsburg, A. Burton 4-1
4—Koshi Tiger, N. Ferriero 3-1
5—Sid Allens Jeff, J. Curran 8-1
6—Spin Off, C. Manzi 5-1
7—Getaway Pick, J. Bernstein 8-1
8—Coastman, J. Gilmour 8-1

FIFTH RACE
Mile Pace Purse $2400
1—Dins Dancer, No driver 5-1
2—Dwerka J., G. Berkner 6-1
3—Terry Bye Bye, E. Harner 3-1
4—Sampson Abbe, J. Gilmour 4-1
5—Royal Century, D. Corneau 8-1
6—Armbro Largo, I. Hamilton 10-1
7—Cape Pine Omalley, J. Grundy 5-1
8—Hal Strada, C. Manzi 6-1

SIXTH RACE
Mile Pace Purse $2600
1—Bombay Gold, G. Gilmour 4-1
2—My Buddy, J. Grasso. 8-1
3—Artie, C. Manzi 3-1
4—Gimlet, E. Harner 5-1
5—Justly Heiress, J. Gilmour 8-1
6—No Personality, C. Galbraith 5-1
7—Youl Sea N., G. Berkner 10-1
8—My Main Man, J. Grundy 9-2

SEVENTH RACE
Mile Pace Purse $2900
1—London Fog, J. Grundy 5-1
2—Kingfisher, A. Burton 3-1
3—Valley Inn, G. Kovian 8-1
4—Anxious Angela, J. Aloy 9-2
5—Gerhard Hanover, J. Ferraro 8-1
6—Marshmallow, L. Gigante 9-2
7—Jimmie Collins, E. Harner 6-1
8—Gigolo N., J. Curran 8-1

EIGHTH RACE
Mile Pace Purse $1800
1—Galena, J. Grundy 3-1
2—Blue Jay Charmer, D. Wood 6-1
3—Muncy Boy, J. Quinn 5-1
4—Afton Volo, D. R. Flamme 12-1
5—Miss Phyllis M., C. Manzi 5-1
6—Single Trix, P. Lutman 6-1
7—Portsmouth, D. Macedonio 9-2
8—Afton Bullet, J. Bernstein 6-1

NINTH RACE
Mile Pace Purse $1600
1—Holly Baloo, E. Harner 3-1
2—Hasty Bid, S. Burton 4-1
3—Some Magnate, G. Gilmour 4-1
4—Silent Ruler, C. Manzi 8-1
5—Misty Muff, J. Grundy 5-1
6—Lainey Dexter, C. Galbraith 9-2
7—Richland Sandy, D. Macedonio 12-1
8—Killy Baby, J. Gilmour 12-1

TENTH RACE
Mile Pace Purse $2000
1—Surprise Dandy, G. Lewis 6-1
2—Aquarian Dancer, C. Manzi 3-1
3—Scratch Off, G. Gilmour 5-1
4—Just So Lucky, R. Kurtz 6-1
5—Brave Heir, G. Oakes 8-1
6—Bachelor Ike, J. Curran 9-2
7—Mountain Duke, J. Ricco Jr. 8-1
8—Queen Bee, J. Gilmour 5-1

Trackman Selections

1—Lord O. Lynch, Rama Krishna, Goshen
2—Orphrey, Mohawk Adios, Frosted Malt
3—B. Sgroi, Clare Brigade, Calhoun
4—Fallsburg, Koshi Tiger, Charlie Kelly
5—Dwerka J., Terry Bye Bye, Hal Strada
6—Artie, Bombay Gold, Youl Sea N
7—Kingfisher, London Fog, Marshmallow
8—GALENA, Miss Phyllis M., Single Trix
9—Hasty Bid, Some Magnate, Silent Ruler
10—Aquarian Dancer, Scratch Off, Brave Heir
BEST BET: GALENA, (8)

Hike Security For Rock Revue

MONTICELLO

An almost unbelievable amount of public interest has moved Monticello Raceway's president Leon Greenberg to call for a marked increase for the security force for Friday and Saturday night's appearances by the fabulous Ike and Tina Turner Revue slated for the Labor Day weekend at the Sullivan County oval.

"We've never had anything that's generated so much public conversation and interest," commented Greenberg at the Mighty "M" on Thursday night, "and with this in mind, I am going to make sure everything is run right in order to insure that the show goes off to the best of everyone's enjoyment."

Ike and Tina Turner are just about the hottest musical group in the world today and they will be the final installment on Monticello Raceway's tremendously successful ROCK 'N RACING Program for the summer meeting. Dining Room reservations have been sold out for weeks and the track's top crowd of 14,731 set in 1966, is in jeopardy of falling.

Silver Marvel, closing strong in the stretch, overhauled and passed Country Squire to post a three-quarters of a length victory in Monticello Raceway's Thursday night trotting feature. Driven by Don Pierce, the five-year-old mare paid $20.80, $7.20, $5.40. Stone Gate Fury came on to nab third. The mile was covered in 2:07.

The 7-2 Daily Double returned $46.40. Jim Grundy reined Sharp Harvest home on top in the first half, paying $15.20. Wallkill Love paid $5.80 in the second when steered to the wire by Arlie Tinder.

That only warmed things up for the big Labor Day weekend. It opens tonight (Friday with the sensational Ike and Tina Turner in the pre-race rock concert. Saturday and again on Monday the Mighty "M" will stage day-night racing doubleheaders. The Turners appear again Saturday night.

Wayside-Boiceville In A Division Finals

KINGSTON

Wayside Inn and Boiceville Inn have advanced to the finals of the Shaughnessy Playoffs in the A Division of the City Slo Pitch. The one-game playoff will be held Thursday, Sept. 6, at 6:15 p.m.

Boiceville trounced Ray's Village Inn, 9-4, with Joe Freidel pitching shutout ball after the third inning. Wayside, meanwhile, built up an early lead and then held off Pier 7-I, 7 to 6.

Pier 7 outhit Wayside, 11-8, and had all the batting statistics. Bob Cunningham slammed a single, double and homer and Ed Sarkies homered. No Wayside player had more than one hit and Fred Hummel's double was their longest blow.

Ron Pape slugged three singles and Ray Negron, Ken Baum and Mike Patrick had two apiece for Boiceville I. Tom Tegeler homered for Ray's.

* * *

A DIVISION PLAYOFFS

Pier 7-I	002 202 0—	6	11
Wayside	213 001 x—	7	8

Roger Colao and Phil Dudley; Pat Burke and Don Every. HR—Ed Sarkies, Bob Cunningham.

Ray's Village Inn	013 000 0—	4	10
Boiceville I	500 220 x—	9	13

Bob Finch and Jack O'Leary; Joe Freidel and Sonny Bunce.

* * *

C DIVISION FINALS

Eddie's Sunnyside	040 200—	6	12
Polacco's	010 140—	0	6

Bill Pratt and Bob Doran; Don Smith and Jim Polacco. HR—Arnie Smith.

* * *

AA DIVISION

Papa Joe's	325 13—	14	19
Colonial Lounge	000 01—	1	7

Ray Lindhorst and Joe Nalepa; Bob Horn and Don Bodie. HR—Ray Lindhorst, Bob Smith, Ron Thomas, Shorty Amato.

Eddie's Capture C

Eddie's Sunnyside broke up a 6-6 tie with a six-run outburst in the top of the seventh to rout Polacco's and claim the C Division Shaughnessy cup.

Dave Rask stroked three singles and Floyd Turner and Gordie Ball had single-double combinations for Eddie's. Arnie Smith slammed a home run and Jerry Craig produced a double and two singles for Polacco's. Bud Lucas had a single-double combination.

Papa Joe's, with the regular season title already clinched in the AA Division, completed a perfect regular campaign with 14 straight wins. They scored in all five innings of their abbreviated rout of Colonial Lounge.

It was a big day for Ray Lindhorst, who throttled the Lounge in seven hits and struck a double, triple and homer in his own behalf. Four of the Papa Joe's 19 hits off Bob Horn were home runs. Bob Smith hit one. Ron Thomas rapped two singles and a homer and had three RBIs and Shorty Amato picked up the fourth to go along with a single. Joe Nalepa stroked three singles for Colonial Lounge.

ARCTIC CAT
DEPENDABILITY in SERVICE and PARTS

Ray Rothe Sales & Service
Route 212, Saugerties, N.Y. 246-4020

Numrich SPORTS CENTER
WEST HURLEY NEW YORK
See Us For All Your
HUNTING & TARGET SHOOTING EQUIPMENT

GUNS—AMMO—ACCESSORIES
Williams Lane off Rte. 28, W. Hurley
Directly Opposite Our Former Location
679-2417
STORE HOURS: Daily 8-6
Friday 8-8 — Saturday 8 to 3
CLOSED SUNDAY & MONDAY

POP WARNER FOOTBALL SHOES 7.95
KAYE SPORTWAIR
328 WALL ST.

"Moving With The Spirit"
Rev. Arie R. Brouwer
Sunday, September 2
10:00 A.M.
(Nursery during Service)
Fair Street Church
NEXT SUNDAY, SEPT. 9
two services 9:30 and 11:00 A.M.
Rev. Randall B. Bosch, pastor
also SUNDAY SCHOOL
REOPENS
Rally Day 9:30 A.M.

Huge
AUGUST CLEARANCE
Everything Must Go!
SAVE! SAVE! SAVE!
You can't do anything wrong but save money!
TRAVEL TRAILERS
MOTOR HOMES
CAMP TRAILERS
• Terry • Holiday • Winnebago
• Starcraft • Cox • Tioga
Authorized Dealer for the Above
SALES & SERVICE
If You Don't Like Our Deal
LET'S HEAR YOURS!
FINANCING ARRANGED
MANZARI'S
Rte. 17K, Montgomery, N.Y. (914) 457-3127
Hours: Monday to Friday 8:30 - 8:30. Saturday 8:30 - 5

A man likes to come home to Black Velvet.
Smooth Canadian.

BLACK VELVET® BLENDED CANADIAN WHISKY. 80 PROOF. IMPORTED BY ©1973 HEUBLEIN, INC., HARTFORD, CONN.

DAILY FREEMAN ADS BRING FAST RESULTS

THIS REPORT TO BE RETURNED TO

DEPARTMENT OF THE TREASURY
OFFICE OF REVENUE SHARING
1900 PENNSYLVANIA AVE N.W.
WASHINGTON, D C 20226

THE GOVERNMENT OF
ULSTER COUNTY

HAS USED ITS REVENUE SHARING PAYMENT FOR THE PERIOD BEGINNING

JAN. 1, 1973 ENDING JUNE 30, 1973

IN THE FOLLOWING MANNER BASED UPON A

TOTAL PAYMENT OF $1,775,458

ACCOUNT NO.
33 1 056 051

ULSTER COUNTY
COUNTY TREASURER
KINGSTON* NEW YORK 12401

(L) DEBT How has the availability of revenue sharing funds affected the borrowing requirements of your jurisdiction?

- [ ] AVOIDED DEBT INCREASE
- [x] LESSENED DEBT INCREASE
- [ ] NO EFFECT
- [ ] TOO SOON TO PREDICT EFFECT

(M) TAXES In which of the following manners did the availability of Revenue Sharing Funds affect the tax levels of your jurisdiction? Check as many as apply.

- [ ] ENABLED REDUCING THE RATE OF A MAJOR TAX.
- [ ] PREVENTED INCREASE IN RATE OF A MAJOR TAX
- [ ] PREVENTED ENACTING A NEW MAJOR TAX
- [x] REDUCED AMOUNT OF RATE INCREASE OF A MAJOR TAX.
- [ ] NO EFFECT ON TAX LEVELS
- [ ] TOO SOON TO PREDICT EFFECT

OPERATING/MAINTENANCE EXPENDITURES

PRIORITY EXPENDITURE CATEGORIES (A)	ACTUAL EXPENDITURES (B)	PERCENT USED FOR MAINTENANCE OF EXISTING SERVICES (C)	PERCENT USED FOR NEW OR EXPANDED SERVICES (D)
1 PUBLIC SAFETY	$	%	%
2 ENVIRONMENTAL PROTECTION	$	%	%
3 PUBLIC TRANSPORTATION	$460,225	22 %	78 %
4 HEALTH	$	%	%
5 RECREATION	$	%	%
6 LIBRARIES	$	%	%
7 SOCIAL SERVICES FOR AGED & POOR	$	%	%
8 FINANCIAL ADMINISTRATION	$	%	%
9 TOTAL ACTUAL OPERATING/MAINTENANCE EXPENDITURES	$460,225		

CAPITAL EXPENDITURES

PURPOSE (E)	ACTUAL EXPENDITURES (F)	PERCENT USED FOR: EQUIPMENT (G)	CONSTRUCTION (H)	LAND ACQUISITION (I)	DEBT RETIREMENT (J)
10 MULTI-PURPOSE AND GENERAL GOVT.	$	%	%	%	%
11 EDUCATION	$	%	%	%	%
12 HEALTH	$	%	%	%	%
13 TRANSPORTATION	$ 161,870	%	%	%	100%
14 SOCIAL DEVELOPMENT	$	%	%	%	%
15 HOUSING & COMMUNITY DEVELOPMENT	$	%	%	%	%
16 ECONOMIC DEVELOPMENT	$	%	%	%	%
17 ENVIRONMENTAL CONSERVATION	$	%	%	%	%
18 PUBLIC SAFETY	$	%	%	%	%
19 RECREATION CULTURE	$	%	%	%	%
20 OTHER (Specify) New Jail	$ 780,000	%	100%	%	%
21 OTHER (Specify) Old Jail	$ 173,565	%	100%	%	%
22 OTHER (Specify) Water Standpipe	$ 206,000	%	100%	%	%
23 TOTAL ACTUAL CAPITAL EXPENDITURES	$1,321,435				

(N) CERTIFICATION (Please Read Instruction 'F').

The news media have been advised that a complete copy of this report has been published in a local newspaper of general circulation. I have records documenting the contents of this report and they are open for public and news media scrutiny.

Additionally, I certify that I am the chief executive officer and, with respect to the entitlement funds reported hereon, I certify that they have not been used in violation of either the priority expenditure requirement (Section 103) or the matching funds prohibition (Section 104) of the Act.

(O) TRUST FUND REPORT

Revenue Sharing Funds Received Thru June 30, 1973	$1,775,458
Interest Earned	$34,036
Total Funds Available	$1,809,494
Amount Expended	$1,781,660
Balance	$27,834

Peter J. Savago [signature]
SIGNATURE OF CHIEF EXECUTIVE OFFICER

NAME & TITLE - PLEASE PRINT
Peter J. Savago, Chairman-County Legislature

NAME OF NEWSPAPER: The Daily Freeman
DATE PUBLISHED: Aug. 31, 1973

THIS REPORT TO BE RETURNED TO THE DEPT. OF THE TREASURY

Boy Killed In Accident

NEW BALTIMORE — Thirteen-year-old Paul Winne of Liberty Street in New Baltimore was killed in that Greene County community Thursday afternoon when his bicycle collided with a car.

Leeds state police said Winne was riding his bicycle north on Route 144 when he crossed an intersection and ran into the left side and front of a car driven by 21-year-old Kent I. Weisenburn of nearby Hannacroix.

Winne was thrown onto the hood of the car, and then over the top of the car onto the highway. He was pronounced dead at the scene. There were no criminal charges filed against the driver.

The accident occured at 2 p.m. and was investigated by trooper V. J. Barbaro and BCI investigator J. J. Salmon.

Sentenced for Fireworks

SAUGERTIES — Theodore Drechsler, 19, of 56 Elm Street, Saugerties will serve five days in the Ulster County Jail after his arrest Thursday night for the unlawful dealing of fireworks.

Drechsler pleaded guilty to the charge Thursday night.

The arrest was made at 10:15 p.m. Thursday on Partition street after police received numerous complaints of firecrackers being shot off on Partition street, Main Street and James Street in the village of Saugerties.

Police said Drechsler had two packages of fireworks and assorted firecrackers on his possession when he was arrested. Sgt. William McPeak and Patrolman Terry DelMonte were the arresting officers.

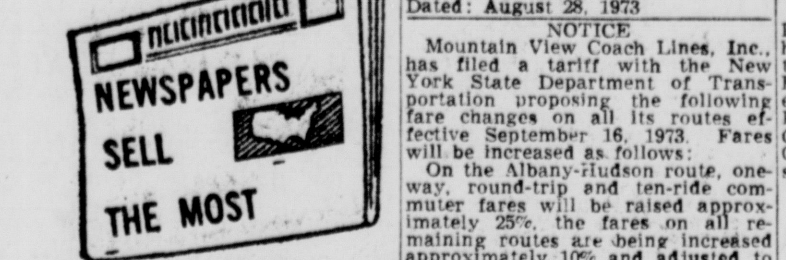

LEGAL NOTICES

Through default in security agreement, the Kingston Trust Company, Kingston, New York, will sell at public auction at 384 Foxhall Avenue, Kingston, New York at 3:00 p.m. on September 5, 1973, one (1) 1970 Plymouth Duster V8, 340 C.U., 4-speed standard trans., orange, serial #V529HOB380816.

We reserve the right to bid on the property.

ROBERT W. DENTER
Agent for Sale

NOTICE IS HEREBY GIVEN that the State Comptroller has caused an examination to be made of the accounts and fiscal affairs of Town of Ulster, Ulster County, for the period beginning on January 1, 1971 and ending on December 31, 1972. The report of such examination has been filed in my office where it is a public record, available for inspection by all interested persons.

ROBERT MOREHOUSE
Town Clerk
Dated: August 28, 1973

NOTICE

Mountain View Coach Lines, Inc., has filed a tariff with the New York State Department of Transportation proposing the following fare changes on all its routes effective September 16, 1973. Fares will be increased as follows:

On the Albany-Hudson route, one-way, round-trip and ten-ride commuter fares will be raised approximately 25%, the fares on all remaining routes are being increased approximately 10% and adjusted to the nearest .0-5 cents.

LEGAL NOTICES

This tariff may be inspected at the office of the Company in West Coxsackie or at the offices in the New York State Department of Transportation.

ADVERTISEMENTS FOR BIDS

Separate sealed bids for Hickory Street Bridge: Contract A: Foundation Contract B: Superstructure for the Village of Ellenville, New York, will be received by the Village Clerk at the office of the Village Clerk, Village Hall, Ellenville, N.Y., until 8:15 p.m. D.S.T., September 24, 1973 and then at said office publicly opened and read aloud.

CONTRACT A: Foundation
CONTRACT B: Superstructure

The contract documents, plans and specifications may be examined at the following:

Village Clerk
Village Hall
Ellenville, New York

Alex N. Diachishin and Associates
Main and Clinton Streets
Napanoch, New York

and copies may be obtained upon payment of $50.00 for each set. Any unsuccessful bidder, upon returning such set promptly and in good condition, will be refunded his payment, and any non-bidder upon so returning such a set will be refunded $25.00.

The owner reserves the right to waive any informalities or to reject any or all bids.

Each bidder must deposit with his bid, security in the amount, form and subject to the conditions provided in the Information for Bidders.

No bidder may withdraw his bid within 30 days after the actual date of the opening thereof.

Each bidder will be required to submit a statement of non-collusion, the form of which is included in the specifications.

VILLAGE OF ELLENVILLE
By Lillian Finkelstein
Village Clerk

BEER, WINE, LIQUOR LICENSE

NOTICE IS HEREBY GIVEN that License Beer and Cider No. 38EB829 has been issued to the undersigned to sell beer and cider at retail in a Restaurant under the Alcoholic Beverage Control Law at Country Kitchen, Rt. 9W, Caldor Shopping Ctr., T/o Ulster, Kingston, Ulster County, N.Y. for on premises consumption.

ROUDIS RESTAURANT CORP., Prop.
d/b/a Country Kitchen
Rt. 9W, Caldor Shopping Ctr.
T/o Ulster
Kingston, Ulster Co., N.Y. 12401

THIS REPORT TO BE RETURNED TO

DEPARTMENT OF THE TREASURY
OFFICE OF REVENUE SHARING
1900 PENNSYLVANIA AVE. N.W.
WASHINGTON, D.C. 20226

THE GOVERNMENT OF KINGSTON CITY
HAS USED ITS REVENUE SHARING PAYMENT FOR THE PERIOD BEGINNING JAN 1, 1972 ENDING JUN 30, 1973
IN THE FOLLOWING MANNER BASED UPON A TOTAL PAYMENT OF $490,129

ACCOUNT NO. 33 2 056 002

KINGSTON CITY
CITY TREASURER
KINGSTON NEW YORK 12401

(L) DEBT How has the availability of revenue sharing funds affected the borrowing requirements of your jurisdiction?

- [ ] AVOIDED DEBT INCREASE
- [ ] LESSENED DEBT INCREASE
- [X] NO EFFECT
- [ ] TOO SOON TO PREDICT EFFECT

(M) TAXES In which of the following manners did the availability of Revenue Sharing Funds affect the tax levels of your jurisdiction? Check as many as apply.

- [ ] ENABLED REDUCING THE RATE OF A MAJOR TAX
- [X] PREVENTED INCREASE IN RATE OF A MAJOR TAX
- [ ] PREVENTED ENACTING A NEW MAJOR TAX
- [ ] REDUCED AMOUNT OF RATE INCREASE OF A MAJOR TAX
- [ ] NO EFFECT ON TAX LEVELS
- [ ] TOO SOON TO PREDICT EFFECT

OPERATING/MAINTENANCE EXPENDITURES

PRIORITY EXPENDITURE CATEGORIES (A)	ACTUAL EXPENDITURES (B)	PERCENT USED FOR MAINTENANCE OF EXISTING SERVICES (C)	PERCENT USED FOR NEW OR EXPANDED SERVICES (D)
1 PUBLIC SAFETY	$ 155,000.00	100 %	%
2 ENVIRONMENTAL PROTECTION	$	%	%
3 PUBLIC TRANSPORTATION	$	%	%
4 HEALTH	$	%	%
5 RECREATION	$	%	%
6 LIBRARIES	$	%	%
7 SOCIAL SERVICES FOR AGED & POOR	$	%	%
8 FINANCIAL ADMINISTRATION	$	%	%
9 TOTAL ACTUAL OPERATING/MAINTENANCE EXPENDITURES	$ 155,000.00		

CAPITAL EXPENDITURES

PURPOSE (E)	ACTUAL EXPENDITURES (F)	EQUIPMENT (G)	CONSTRUCTION (H)	LAND ACQUISITION (I)	DEBT RETIREMENT (J)
10 MULTI-PURPOSE AND GENERAL GOVT.	$	%	%	%	%
11 EDUCATION	$	%	%	%	%
12 HEALTH	$	%	%	%	%
13 TRANSPORTATION	$	%	%	%	%
14 SOCIAL DEVELOPMENT	$	%	%	%	%
15 HOUSING & COMMUNITY DEVELOPMENT	$	%	%	%	%
16 ECONOMIC DEVELOPMENT	$	%	%	%	%
17 ENVIRONMENTAL CONSERVATION	$	%	%	%	%
18 PUBLIC SAFETY	$	%	%	%	%
19 RECREATION CULTURE	$	%	%	%	%
20 OTHER (Specify)	$	%	%	%	%
21 OTHER (Specify)	$	%	%	%	%
22 OTHER (Specify)	$	%	%	%	%
23 TOTAL ACTUAL CAPITAL EXPENDITURES	$				

(N) CERTIFICATION (Please Read Instruction 'F').
The news media have been advised that a complete copy of this report has been published in a local newspaper of general circulation. I have records documenting the contents of this report and they are open for public and news media scrutiny.
Additionally, I certify that I am the chief executive officer and, with respect to the entitlement funds reported hereon, I certify that they have not been used in violation of either the priority expenditure requirement (Section 103) or the matching funds prohibition (Section 104) of the Act.

(O) TRUST FUND REPORT

Revenue Sharing Funds Received Thru June 30, 1973 .... $ 490,129.00
Interest Earned .... $ 2,475.00
Total Funds Available .... $ 492,604.00
Amount Expended .... $ 155,000.00
Balance .... $ 337,604.00

Francis R. Koenig
SIGNATURE OF CHIEF EXECUTIVE OFFICER
Francis R. Koenig, Mayor
NAME & TITLE - PLEASE PRINT
Daily Freeman — NAME OF NEWSPAPER
8-31-73 — DATE PUBLISHED

THIS REPORT TO BE RETURNED TO THE DEPT. OF THE TREASURY

(RETAIN THIS WORKSHEET)

DEPARTMENT OF THE TREASURY
OFFICE OF REVENUE SHARING
1900 PENNSYLVANIA AVE. N.W.
WASHINGTON, D.C. 20226

THE GOVERNMENT OF ULSTER TOWN
HAS USED ITS REVENUE SHARING PAYMENT FOR THE PERIOD BEGINNING JAN 1, 1973 ENDING JUN 30, 1973
IN THE FOLLOWING MANNER BASED UPON A TOTAL PAYMENT OF $63,107

ACCOUNT NO. 33 3 056 018

ULSTER TOWN
TOWN SUPERVISOR
ULSTER COUNTY
35 VINCENT ST
KINGSTON N Y 12401

(L) DEBT How has the availability of revenue sharing funds affected the borrowing requirements of your jurisdiction?

- [ ] AVOIDED DEBT INCREASE
- [X] LESSENED DEBT INCREASE
- [ ] NO EFFECT
- [ ] TOO SOON TO PREDICT EFFECT

(M) TAXES In which of the following manners did the availability of Revenue Sharing Funds affect the tax levels of your jurisdiction? Check as many as apply

- [ ] ENABLED REDUCING THE RATE OF A MAJOR TAX
- [ ] PREVENTED INCREASE IN RATE OF A MAJOR TAX
- [ ] PREVENTED ENACTING A NEW MAJOR TAX
- [ ] REDUCED AMOUNT OF RATE INCREASE OF A MAJOR TAX
- [ ] NO EFFECT ON TAX LEVELS
- [ ] TOO SOON TO PREDICT EFFECT

OPERATING/MAINTENANCE EXPENDITURES

PRIORITY EXPENDITURE CATEGORIES (A)	ACTUAL EXPENDITURES (B)	PERCENT USED FOR MAINTENANCE OF EXISTING SERVICES (C)	PERCENT USED FOR NEW OR EXPANDED SERVICES (D)
1 PUBLIC SAFETY	$	%	%
2 ENVIRONMENTAL PROTECTION	$ 63,107	100 %	%
3 PUBLIC TRANSPORTATION	$	%	%
4 HEALTH	$	%	%
5 RECREATION	$	%	%
6 LIBRARIES	$	%	%
7 SOCIAL SERVICES FOR AGED & POOR	$	%	%
8 FINANCIAL ADMINISTRATION	$	%	%
9 TOTAL ACTUAL OPERATING/MAINTENANCE EXPENDITURES	$ 63,107		

CAPITAL EXPENDITURES

PURPOSE (E)	ACTUAL EXPENDITURES (F)	EQUIPMENT (G)	CONSTRUCTION (H)	LAND ACQUISITION (I)	DEBT RETIREMENT (J)
10 MULTI-PURPOSE AND GENERAL GOVT.	$	%	%	%	%
11 EDUCATION	$	%	%	%	%
12 HEALTH	$	%	%	%	%
13 TRANSPORTATION	$	%	%	%	%
14 SOCIAL DEVELOPMENT	$	%	%	%	%
15 HOUSING & COMMUNITY DEVELOPMENT	$	%	%	%	%
16 ECONOMIC DEVELOPMENT	$	%	%	%	%
17 ENVIRONMENTAL CONSERVATION	$ 63,107	100 %	%	%	%
18 PUBLIC SAFETY	$	%	%	%	%
19 RECREATION CULTURE	$	%	%	%	%
20 OTHER (Specify)	$	%	%	%	%
21 OTHER (Specify)	$	%	%	%	%
22 OTHER (Specify)	$	%	%	%	%
23 TOTAL ACTUAL CAPITAL EXPENDITURES	$ 63,107				

(N) CERTIFICATION (Please Read Instruction 'F').
The news media have been advised that a complete copy of this report has been published in a local newspaper of general circulation. I have records documenting the contents of this report and they are open for public and news media scrutiny.
Additionally, I certify that I am the chief executive officer and, with respect to the entitlement funds reported hereon, I certify that they have not been used in violation of either the priority expenditure requirement (Section 103) or the matching funds prohibition (Section 104) of the Act.

(O) TRUST FUND REPORT

Revenue Sharing Funds Received Thru June 30, 1973 .... $
Interest Earned .... $
Total Funds Available .... $
Amount Expended .... $
Balance .... $

SIGNATURE OF CHIEF EXECUTIVE OFFICER
Caroline Sabino, Supervisor, Town of Ulster
NAME & TITLE - PLEASE PRINT
Daily Freeman — NAME OF NEWSPAPER
DATE PUBLISHED

YOUR WORK SHEET

Classified Ads

ANNOUNCEMENTS

IMPORTANT NOTICE: The new York State Law against Discrimination and the Federal Civil Rights Act of 1964 prohibits discrimination in employment because of sex unless based on a bona fide occupational qualification. Help Wanted and Situation Wanted advertisements are arranged in columns captioned "Male" and "Female" for the convenience of readers and are not intended as an unlawful limitation or discrimination based on sex.

Personals 7

CASH IN ON YOUR IDEAS
We are diligently seeking new products and ideas (PATENTED or UNPATENTED) that have profit potential for marketing. Our NATIONAL ORGANIZATION can evaluate design, develop, and place your idea or invention to the attention of manufacturers for possible CASH SALE or ROYALTIES. For free consultation and information write our Regional Office at:
IMPERIAL
4184 Seneca St., Dept. KF
West Seneca, N.Y.
or call collect (716) 675-1613

ULSTER DELI is alive and well and living in Kingston. Friendly service with a smile.

Lost and Found 14

LOST—male, mixed gray, med. size dog, last seen Lawrenceville St. area, has glass eyes, chain collar, near IBM. Reward. 338-4159, 338-7031.

LOST—"Spanky", blk, white, Collie w/Huskie bckgrd., Glenford. Has epilepsy, needs med. Call 382-2346.

EMPLOYMENT

Help Wanted—Female 37

APPLICATION BEING accepted for part time evening employment, Mon. thru Fri., 6-9 p.m. Apply in person Fashion Town, 9W north, Kingston.

APPLY VALLEY CASUALS, Kingston Plaza, part time saleslady.

AVON SAYS, "BE YOUR OWN BOSS," earn an income of your own, right in your own neighborhood. Be an AVON Representative. Call now. Marge Krolak, 338-3515.

CASHIER WANTED—full or part time. Cherney Bros. Market, 331 Hasbrouck Ave. No phone calls please.

CLERK-TYPIST, exp., part time, West Hurley office. For appointment call 679-2417.

EXP. SEWING MACHINE OPERATORS — for all operations on dresses. Faymo Sportswear, 57 Pine Grove Ave. 331-3263.

EXP. WAITRESS—Call 246-6494

EXP. WAITRESS-HOSTESS—apply in person, Gateway Diner, Washington Ave.

GENERAL OFFICE WORKER—for active office, some typing, must be good with figures, 5½ day week. Write giving all particulars to Box WF, Uptown Freeman.

GIRL FRIDAY WANTED: to handle small office, full or part time, typing, bookkeeping, filing, telephone, must be able to work independently & assume responsibility. No phone interview, for appt. 331-9084.

HAND ASSEMBLY WORK ON COSMETIC products, full & partial shifts avail, days, eve., weekends. Incentive paid plan travel allowances. Kingston Packing Corp., Rt. 9W, Port Ewen. 339-5430.

HOUSEKEEPER — LIGHT COOKING, EXC. WAGE, LIVE IN. 462-3748.

KITCHEN WORKER — 4 days, 7 a.m. to 2:30 p.m., Orthmann's Sanitarium. 338-3468.

LOCAL PAPER CO. needs ambitious women for cutters, 1st & 2nd shifts. Apply 300 Foxhall Ave. between 1 & 4 p.m.

MATURE Women—for supper cook & kitchen work, 12-6 p.m., 4 days a wk. Orthmann Sanitarium, 338-3468. Call before 4 p.m.

MATURE WOMAN wanted to mind 2 small children, ages 2 & 3, 1 day per wk. Must provide trans., Woodstock-W. Hurley area 679-2844.

NEED EXTRA MONEY? Make your own hours & be home with children during the day, no cash needed, demonstrate our guaranteed toys & gifts. No delivering or collecting. Call Friendly Home Toy Partys, 331-0859 or 246-6806.

NURSE'S AIDE, light housework, Mon.-Fri., 5 p.m. to 9 p.m., weekends 10 to 7 p.m. 338-9464.

PART TIME SECRETARIAL HELP Flexible hours, ins., exp. helpful, mature married area resident only, ref. required. Write Box 107, Downtown Freeman.

REG. NURSES—for all shifts, full time, call for interview, New Paltz Nursing Home. 255-0830.

RESERVATIONS CLERK
Experience preferred, but not necessary, must type, live in or out, good opportunity for bright, personable individual, Call Mr. Gorlick, 914-626-3141.

SALESGIRL to sell ski clothing & sportswear, start immed., full or part time. Scandinavian Ski Shop. 688-2278.

SECRETARIAL JOB, typing, filing, some minor bookkeeping. Apply in person 3-6, 105 Cornell St., Kgn.

WAITRESS
Apply weekdays
Britts, Kingston Plaza

SECRETARY
For expanding real estate & construction firm. Must be able to assume responsibility, good steno & typing a must. Year round employment and benefits. Call:
NORTHERN TECH
HUNTER, N.Y.
518-263-4284

VOLUNTARY HEALTH AGENCY
Needs responsible, mature woman, exp. in bookkeeping, typing and general office work. 5-day week, all fringe benefits. Send resume
UPO Box 423
Kingston, N.Y.

It Pays to Advertise

EMPLOYMENT

Help Wanted—Female 37

WAITRESSES FULL TIME — For small Italian restaurant. For interview call 338-4837.

WAITRESS POSITION — full time employment. Experienced. Apply in person. Holiday Inn, Kingston.

WOMAN—care 2 children, before & after school, cleaning, 2 days per wk., own transportation. Write, give name & phone, Box 137, Downtown Freeman.

WOMEN to help clean house 2 or 3 days per week, $3 an hr. + lunch. Refs. required. 384-6733.

WOMEN WANTED TO LAUNDER ALTAR LINENS. 331-4427.

Help Wanted—Male 38

ALUMINUM siding applicators — Steady all year work, large company benefits, top rate of pay. Phone 452-3381 for details.

ATTENDANT wanted. Apply in person from 7 a.m.-3 p.m., Gas Land, Rt. 28 next to Weldy's Furniture.

Auto Mechanics
2 Class "A" Mechanics
1 Class "B" Mechanic
1 New Car Make Ready Man
Full Benefits, Excellent Shop
Apply In Person
MICHAEL CHEVROLET
731 Broadway, Kingston

BOOKKEEPER — Familiar with all phases of office procedure. Write Box JM, Uptown Freeman.

BRICK MASONS WANTED
518-828-0570

COLLEGE STUDENT—with a van to be assistant to owner of cleaning co. part-time. Call eve. after 6:30 p.m. 518-943-9392.

COOK—experienced, mature person. Apply in person, Holiday Inn, 503 Washington Ave.

Growing frozen food company looking for employees to train for the following positions:
Cooks, night & day shift
Machine Operators
Hi-Lo Operators
For appointment call
914-758-2041
Orchard Hill Farms
68 So. Broadway,
Red Hook, N. Y.

MECHANIC
- Full Time
- Good Salary
- All Benefits

Must have tools and references. New York State inspection license.
Call 331-7191
Between 5 - 6 P.M.

TRUCK HELPER - DRIVER
Salary range after 90-day trial $131.90 to $142.90 for 40 hour week plus lots of overtime. Hospitalization and many more benefits for experienced furniture handler. Permanent position.
Apply Ted Weiner
Standard Furniture Co.
323 WALL STREET
KINGSTON, N. Y.

EMPLOYMENT

Help Wanted—Male 38

DEPENDABLE BEGINNERS, mechanically inclined. Neat appearance, enjoys working with freedom. Opportunity for $150 per week. Equal opportunity employer. Call between 3 & 5, 338-0311.

DISHWASHER-KITCHEN HELP — full time. Apply in person, Holiday Inn, 503 Washington Ave.

DRIVER-newspaper handler, permanent position, 6 days per wk., liberal fringe benefits Apply Kingston News Service, 59-61 Greenkill Ave.

ELECTRICIANS—electricians' helpers, experienced preferred. 338-3742 between 5:30 and 6:30 p.m.

FAST FOOD ASST. MANAGER
Stewart's is interested in talking to people who want to join a growing company. We believe that our shop managers make our company grow.
WE CAN OFFER:
★ Excellent starting salary.
★ Paid training program
★ VA apprenticeship training available
★ No relocation requirement or dictated transfer
★ Qualified people can earn up to 20% salary increase during the first year
★ Excellent insurance program
★ Incentive programs
★ Being involved in shop management
★ Opportunity to demonstrate your own managerial talent
If you are an individual interested in management growth, for positions available in the New Paltz, Pleasant Valley & East Park area, then call Mr. Thomas, 914-255-9880 between 9 a.m. and 5 p.m. for an appointment for interview.

PART-TIME HELP WANTED MALE
To Work in The Daily Freeman Mail Room
Must be at Least 17 Years of Age.
Daily From 1:00 p.m. to 4:00 p.m.
Sunday From 12:30 a.m. to 3:00 a.m.
Apply
THE DAILY FREEMAN
See Mr. Koeppen
From 10:00 a.m. to 4:00 p.m.

WANTED PLUMBERS and MASONS
Steady All Year Round Work
M & M ENTERPRISES
883-7296 883-7170
No Subs please

Help—Male & Female 39

HIGH SCHOOL EDUCATION
To work in purchasing dept. of food processing company. Salary commensurate with experience.
5 day week. Usual benefits. Apply in person
T. Grattan
ORCHARD HILL
68 South Broadway (914) 758-2041 Red Hook, N.Y.

Help Wanted—Female 37

TRANSPORTATION SUPERVISOR
Experienced in all phases of TRUCKING OPERATIONS
Supervise Truck Drivers and Operate a Small Private Fleet of Tractor-Trailers
Knowledgable of common carrier rates and tariffs desirable but not essential
An Opportunity to Join a Growth Minded Company
All company paid benefits including profit sharing
Send resume to
EASTERN ALLOYS INC.
P.O.B. EA, Maybrook, N.Y. 12543

EMPLOYMENT

Help Wanted—Male 38

FACTORY WORKERS & yard labor needed, all benefits, inquire, Cally Manufacturing Co., 64 So. B'way, Red Hook, N.Y.

GUARDS, uniformed security, full, part time, imm. openings, yr. round employment. Time & ½ overtime on holidays. Uniforms furnished. Fringe benefits, must have clear record & trans. For inform. call 518-482-3301 or appear in person. Pinkertons Inc., Executive Park South, Stuyvesant Plaza, Albany. An equal opportunity employer.

HANDY MAN for general maintenance work around motel. Permanent, 6 days per week. Apply in person at Skytop Motel, Rte. 28, before 5 p.m. daily. NO PHONE CALLS.

JANITOR—light work, must be dependable, age no handicap. Apply Ertel, 8 No. Front St.

KEY PUNCH OPERATOR — exp. preferred but not necessary. All Co. benefits. Call 331-0770, ask for Mr. Blakely.

LOCAL PAPER CO. needs ambitious men for cutters, 1st & 2nd shifts. Apply 300 Foxhall Ave. between 1 & 4 p.m.

MACHINE SHOP HELPER
Must be mechanically inclined, steady work, good pay, advancement, all benefits. CECO CO., Port Ewen. 338-4466.

MACHINIST
First & second class
CECO CO. wants to join you
First class employment package
Port Ewen 338-4466

MACHINIST — all around experience on setting up Millers, Grinders, and Lathes. Steady year round work, with fringe benefits. Quality Fabrications Inc., Saugerties, N.Y.

MAN to train as field serviceman—repair of specialized refrigeration systems, high vacuum leak, detection & repair, electrical circuits, tracing & repair. Must be clean cut, well spoken with ability to meet & converse with scientific personnel Should have high school diploma, science major preferred with some basic knowledge of refrigeration. Must be willing to travel. Apply in person. The Virtis Co., Service Dept., Gardiner, N.Y. 255-5000.

PERMANENT FULL TIME factory work, day shift, 40 hrs., benefits. Quality Maple Block Co., Deyo St. 331-4525.

PERSON for general office duties, exp. preferred, in person interview, no calls please. Callanan Industries Inc., Port Ewen, N.Y.

PLUMBING Salesman needed—auto furnished, good benefits, full time, good territory available, earn to your capabilities. Phone 331-6700, Kingston.

PRODUCTION SUPERVISOR WANTED—also men for production rm. Apply in person, Landsman Packing Co., foot of Elizabeth St., Red Hook, N. Y. 914-758-2080.

RESIDENT MAINT. MAN for large apt. complex, must be reliable, steady work, have some knowledge & ability of plumbing, carpentry & elec., etc. Salary & apt. incld. Sunset Garden Apts., 338-4361 between 1 & 5 p.m.

ROOFERS, Woodstock contractor needs roofers for sub contract work immd. days 679-2470 evenings 679-9042.

SALESMEN INSIDE — must have better than average knowledge of hardware items & building supplies, good salary, w/benefits for right person. Apply in person only: Fowler & Keith, 104 Smith Ave., Kingston.

SUPERINTENDENT—for St. Paul's Lutheran Cemetery, Red Hook. Salary, house & heat furnished. References req. Phone 758-2211.

Truck driver/stock clerk—must have clean license. Apply in person only: Fowler & Keith, 104 Smith Ave., Kgn.

Exp. TURRET LATHE OPERATORS. Must be able to do own set-ups, steady year round work with good pay & fringe benefits. Quality Fabrications Inc., Saugerties, N.Y.

Help—Male & Female 39

ACCOUNTANT — Minimum 2 years experience, for local CPA firm. Send resume and salary requirements to UPO Box 601, Kingston.

BUS DRIVERS — male or female, Class #2 license, Rondout Valley School area. 647-4475.

COOKS — FOOD SERVICE WORKERS
NEW NURSING FACILITIES in Ulster So. opening soon seeks dietary personnel. Experienced cooks, food service workers. Send resume in confidence to Box 97, Downtown Freeman.

AUTOMOTIVE—COMMISSION SALESMAN, experience necessary, 40 hour week, company benefits. Apply in person bet. 10 a.m. & 4 p.m., Montgomery Ward, Kgn.

CONVENIENT HOURS AVAIL. — during morning & early afternoon. Apply in person Wed., Sept. 5, 9-12 a.m. Friendly Ice Cream, Washington Ave., Kgn. An Equal Opportunity Employer.

DOS
PROGRAMMERS
PROGRAMMER ANALYSTS
SYSTEM ANALYSTS
370 EQUIPMENT
SALARY OPEN
FULL BENEFITS
SEND RESUME TO UPO BOX 705
KINGSTON, N.Y. 12401

FULL CHARGE BOOKKEEPER
New 180 bed NURSING FACILITY opening soon in Ulster Co. seeks qualified individual to take charge of accounting duties. Previous experience essential. Send resume to Box 97, Downtown Freeman.

INSPECTORS/ ASSEMBLERS
DAY + NIGHT SHIFTS
THROUGH OUR COMPLETE ON THE JOB TRAINING PROGRAM, YOU CAN BECOME FULLY QUALIFIED TO ASSEMBLE AND INSPECT COMPUTER RECORDING HEADS. THIS EXACTING SKILL REQUIRES COORDINATION, PATIENCE AND MATURITY. PREVIOUS EXP. NOT NECESSARY. FACTORY EXP. IS DESIRABLE.
Full Co. Benefits
Growth Opportunity
NATIONAL MICRONETICS INC.
Rt. 28 N., W. Hurley, N.Y.
338-0333

MULTI OFFSET operator, MGD 20-22-AM, 2850, 2650, 1250, days or nights. Hospitalization, vacation. 914-246-9552 bet 9 a.m.-3:30 p.m.

QUALIFIED persons interested in substitute teaching, on the Elementary or High School level, for the 1973-74 school year, may obtain an application at either the Elementary or High School Office in the Ellenville Central School. For further information call 647-7100 High School office or 647-7110 Elementary office.

EMPLOYMENT

Help—Male & Female 39

MATURE person — part time evenings, & every other Sat. Apply in person, no phone calls, Book Center, Ulster Shopping Plaza.

REAL ESTATE INSTRUCTOR FOR KINGSTON AREA — attorney or college degree with NYS real estate broker's license. Reply with 1 page resume to the Dinkin School of Real Estate, P.O. Box 405, Hopewell Junction, N.Y. 12533 914-226-2064.

RN'S — LPN'S — NURSE'S AIDE ORDERLIES
NEW NURSING FACILITY in Ulster Co seeks qualified nursing personnel. Positions for RN'S, LPN'S & NURSES' AIDES & ORDERLIES open on all shifts. Send resume in confidence to Box 97, Downtown Freeman.

SALESMAN — experience necessary, plumbing & heating department. Must have car, commission, 40 hour week. Montgomery Ward, Kingston.

WAITRESSES, WAITERS & BUS Boys—apply in person only after noon, Dutch Rathskeller, 2 Main St.

WAITRESSES, Waiters — experienced only for top quality restaurant. Apply in person, Restaurant A La Bonne Table, Rosendale, Rte. 32.

WILLIAMS LAKE Hotel, Rosendale, needs handyman, kitchen worker, waitress, cocktail waiter & other help, full or part time. Some schedules are flexible & can be arranged to suit. Phone 658-6141 for interview appointment.

Employment Agencies 40

Ethan Allen Personnel Agcy.
55 Market St., Poughkeepsie, N. Y.
Call 471-9700

Kingston Employment Agcy.
290 Fair Street 331-6060

Situations Wanted—Female 45

AFFECTIONATE CHILD CARE — for working mothers, dead end st., play equipment, Port Ewen, New Salem, Rifton area. 331-2138.

CHILD CARE in my home, from Sept. to June, West Hurley area. 679-9414.

CHILD—to care for in my home daytimes. Harwich St. 338-6185.

CHILDREN to care for in my home. Centrally located. References. 338-8952 anytime.

CHILDREN TO MIND by the day
Sunset Park Day Nursery
331-5887

I WILL BABYSIT in my home, Washington Ave. area. Experienced & reliable. 338-6003.

WILL watch children in my home, Tillson, just off Rt. 32, drop child off on way to work. 658-6391.

TYPING DONE AT HOME
Pick up and deliver
Call 382-1138

INSTRUCTION

Instruction 47

DRUMS
Beginners Advanced
Don Pierson, 338-4406

GUITAR LESSONS — By experienced guitarists, blues, rock, country, & western, lead and rhythm. $2 — ½-hr., 679-8668.

FINANCIAL

Business Opportunities 51

CATSKILL MTS. BUSINESS EXCH. is . . . "The Business that sells businesses business!"
Motels, Rest., & Bar specialist
Bkr., Manny Katz 914-679-6237

DISTRIBUTOR wanted to service "WALT DISNEY PRODUCTS" accounts. High earnings! Income over $1,00 per month possible! Inventory necessary $3,290 to start! Call COLLECT, Mr. Davis (214) 243-1981.

SAVE THE FOOD budget. Stop to eat anytime. Ulster Deli, Ulster Ave. Mall.

FOR SALE

Garage Sales 56

ANYTHING BUT ANTIQUES — garage sale, handmade school clothes, household, misc. Forestwood Drive, Wdstk., off Rte. 375, Sept. 1-2-3, 9 to 5.

AUG. 30 thru Sept. 3, Yard Sale, Rose Medalion, oak, cut glass, garden furniture, sterling, jewelry, frames, paintings. 338-8035.

BIG BARN SALE — 10 a.m., Sat., Sun. & Mon., Sept. 1-3. Large assortment of articles, dresses, mirrors, chests, trunks, china, glassware, bottles, child's desk, tools, books, & much more. Rte. 28, Ashokan, sign on road.

BIG GARAGE SALE
Office furn., desk, tables, parts cabs., chairs, $5; typewriters, $25; lockers, $5; bookcases, $20; lawn vacuum; gas hot water heater; barbecue; toys; train sets; 18" steel beams. Ashokan, 657-8624.

GARAGE SALE—Fri., Sun., Mon. Clothes, dishes, tools, furn., material. 26A Mt. View Ave., Hurley, 9-5.

GARAGE SALE — 2 color TV's (Zenith), Rekokut TT, FM antenna, electronic equip., water heater, barbecue, fans, trailer hitch, walnut office desk, oak library table, books, etc. Rte. #28 to Skytop, keep left on Forest Hill Drive to white house, yellow door. 338-2285.

GARAGE SALE — 237 Broadway, Port Ewen, Aug. 31 to Sept. 1, 10 a.m. to 5 p.m. Toys, household, baby goods.

GARAGE SALE — Fairdale Ave, Lake Katrine, Thurs. & Fri., 10 a.m. to 6 p.m. 382-1443.

GARAGE SALE—Hill Side Acres — Delta faucet, bureau, sewing mach., baby equip., snow blower, pool filter. 40 Stephen Rd., Thurs.- Sat.

GARAGE Weekend Sale: Sept. 1, 2 & 3. Toro-Mower Sno-Blower, motors, pump, misc household, pool equipment. Van Buskirk Rd., RD 2, Box 494C, Saugerties, N.Y.

HOMEMAKERS
BRIDES TO BE
SALE
SATURDAY ONLY
Velvet drapes, sheer, Revere ware, comp. set, dishes, curtain rods, throw rugs, carpets, bedspreads, misc. Saug.-Blue Mt. area. Follow signs from Thruway Exit 20 North.

3 HOUSEHOLD Garage Sale—Newkirk Homestead, Pine Bush Rd., Stone Ridge, Sept. 1, 2, 3, 9-5 p.m. Tools, furn., antiques.

RUMMAGE SALE—Cottekill, Mar-Cott Rd., house by pond, afternoons starting Sept. 1. 687-9178.

SUPER YARD SALE—Sept. 1-2, 12-6 p.m., 1 Mossy Brook Rd., High Falls Pk. Elec. applis., sewing mach., beds, baby furn, & more.

YARD SALE: Antiques: new toys, gifts, household & much more. Many items in quanity for Flea Mkt. dealers. Aug. 31 to Sept. 3, 10 a.m.-6 p.m. Old Rt. 28, Glenford, N.Y. ¼ mi. past Post Office.

YARD SALE—Aug. 30, 31, Sept. 1, Christian Myer stone house, Mt. Marion Rd. Antiques, slag, documents, glass, kerosene lamps, etc. 246-7905.

YARD SALE—Aug. 30 & 31 at 128 Franklin St. Oil & gas range, etc. Open at 9 a.m.

YARD SALE—Fri. & Sat., 10 to 7 p.m. Antiques, china, toys, Rte. 213 bet. Stone Ridge & Olivebridge, follow signs. Something for everyone.

YARD SALE—Fri., Sat., Sun., Mon. Used tires, furn., clothes, etc. Behind Rosendale Food Center. 658-8504.

YARD SALE, Fri., Sat., Sun., Mon. Used tires, furn., clothes, etc. 1st St., Connelly. 331-4024.

Antiques 56A

A AS ALWAYS, top $ paid for antiques. Call J. Martin, 331-4848, 8-8148 or bring to 55 N. Front St.

ABOUT ANYTHING ANTIQUE
CASH IN THE FLASH
ANYTHING BUT TRASH
Call collect 914-254-4382 L. F. Miller

FOR SALE

Antiques 56A

ANTIQUE Victorian Couch—Slightly water damaged, reasonable. Large trunks, & other items. 331-4216.

COUNTRY ANTIQUES. Anything old from A to Z. Large or small, top $$ paid. Wholesale & retail. Open 7 days a week. Call collect day or night, 657-8195. Thank you, Phil. Spinelli

DEAD END ANTIQUES
Primitives, Tiffany type lamps, paintings, oak furn., advertising, etc. 326 Woodland Valley Rd., Phoenicia, N.Y. 688-5256.

LAKE HILL ANTIQUES — end of season sale, every item on sale, special solid round oak table, $95. On Rte. 212, out of Wdstk. 679-2010. Right next to Lake Hill Post Office. Open Fri., Sat., Sun. & Mon., 10 to 5.

OLD MILL ANTIQUES—brass beds, oak table, rolled desk, furn., clocks. Buy entire contents & sell. Sahler Mill Rd., Krumville. 657-8235.

TOP Dollar for furniture, china, clocks, music boxes, toys, dolls, antiques or cont. of complete homes. Rhinebeck Antiques. 876-7188.

Articles for Sale 57

A "BABY BARN" for storage. All wood 7'6"x8' & up. From $369. Painted, free erection & delivery. Century Homes. 246-7000.

A BETTER, SAFER TIRE FROM BERNIE SINGER, ALBANY AVE. EXTENSION. LET US HANDLE YOUR TIRE PROBLEMS NOW!

ANTIQUES—china, vases, pictures, misc. household items. 33 Holiday Lane.

ATTENTION, cash at once for rifles, shotguns, musical instruments, ice skates, televisions, tools, amplifiers, chain saws, stereos, anything that's nice. SAM'S SWAP SHOP, 52 North Front St., Kingston, N.Y. 338-1953.

AUTO GLASS installed, all models cars & truck. Nelson's Auto Glass, Rte. 9W, Lake Katrine. 331-2728.

BATHROOM FIXTURES—Cast iron, gray, complete with fittings, $115. 657-8624.

5 BEDS, $2-$12; Roll-away cot, $5; crib, $4; 2 end tables & coffee table, $10 set; skates, $1; port. TV, needs work, $10. 687-7195.

BEDROOM SET—2 pc. blond maple, including springs & mattress, practically new. Phone 687-7454, High Falls.

BLACK WALNUT
5 slabs, 44"x22"x4". Rough cut. $35 ea. 658-9174 or eve. 658-5751.

BUY—or rent from Crysdel Sound, band instruments or amplifiers. Days 246-2050; nights 687-7420.

CIGARETTE VENDING MACHINE 246-7560

COMBINATION Stereo & TV; kitchen gas stove; Singer factory sewing mach. 91 S. Manor Ave.

COMPLETE HEATING SYSTEM—used, oil. Phone 626-0082.

Copper & black antique wood burning kitch. stove, exc., $150. Ashley wood-burning stove $60. 679-6353.

COUCH — 7', matching chair, like new, $175. Moving. 338-2879.

COUNTRY MARKET at Fairgrounds in Middletown, N.Y. Every Sunday rain or shine. Fleas, Antiques, Arts, Crafts, Farmers Market. Indoor/Outdoor spaces avail. (914) 342-5638.

40' of 12" CULVERT PIPE, 2 connecting veins. Brand new. 246-7560.

DELI—clogs Food, breakfast, lunch & supper. Ulster Deli, Ulster Ave. Mall.

DELUXE Frig. range, white, $55; sm. Mangus elec. organ, $25; Brownie uniform, comp., 6X. 331-6421.

DINING rm. table w/4 chairs, Bennington pine, 48" round w/2 leaves, exc. cond., 338-0879.

DUCK HUNTERS — Auto. high standard, super matic duck gun. Shoots 2¾" 3" magnum. Vent rib. 30" barrel cost $174, sell $105. 13' Canoe for duck hunting, $50, call 679-6140 after 6 p.m.

FILL, TOP SOIL, SHALE
Concrete sand, filter sand, and road sand. Loaded or delivered. Also backhoe and bulldozer work. Bill Buchanan Construction. 338-6522.

FIREPLACE WOOD
All hardwood, all sizes, prompt delivery, out of town orders call collect. 688-5233.

FLEA MARKET — Sno Flake Ski Shop, Sun., 9-5. Antiques galore, dealers wanted. 331-5084, 679-6829.

FRENCH HORN—Conn, Single F, $175. Phone 657-8254 after 5 p.m.

FULL SIZE metal office desk — secretarial chair, in good cond. 338-7735.

FURN. STRIPPING—refinishing by Chem-Clean (no water ever used). Vincent St., Kingston, off Ulster Ave. Mall. (914) 339-3766.

GOURMET DELI OPEN 7-11 365 DAYS. Off Albany Ave. on Harwich St. Hansel & Gretel mixed cold cuts $1.69 lb., Genesee Beer 89¢ plus tax.

ITALIAN PROVINCIAL chair, gracefully upholstered, white brocaded arm rest, back & seat, in ebony wood frame, w/gilt detail, $30; elec. hair dryer, floor model, exc. cond., $15. 331-4890.

ITALIAN PROVINCIAL HUTCH — used 2 years, excellent condition. Cost $500. Will sell for $200. 338-0296.

MIKE'S Used Furniture Inc. We buy, sell & swap used furniture. 299-310 So. Wall St. Open from 8 to 5, Monday thru Sat. 331-4027.

MUST SELL complete Pioneer Stereo components, w/Quad. receiver. 255-7088.

NAVAHO squash blossom necklace, all silver, $200. 687-7025.

OFFICE FURNITURE
USED DESKS, CHAIRS, FILES
100's OF USED OFFICE ITEMS
Hudson Valley Office Outlet
331-4306

PAINTED BEDROOM FURNITURE—suitable for girl's room. 331-7219.

PIANOS & ORGANS: LIZ SHAW COMPANY will be closed Aug. 26 thru Sept. 3. Open Sept. 4th, with exciting display of new & used keyboards! Hours daily 9:30-8:30, Sat. 'til 5:30. 676 Bway. 331-0282.

POOL TABLE, full size, slate top, like new, $125. 679-6482.

REFRIG., air/cond., dishwasher, chain lamp, humidifier, drapes, painting, bed spreads, clothing, elec. blanket, curtain rods & many other items. 255-0173.

REFRIGERATOR — G.E. Frostfree, like new, 2 dr., 18 cu. ft. G.E. auto. washer, mini basket & 2 speed dryer. 246-5786.

REFRIGERATOR—17 cu. ft. frost free, moving must sell, 1 yr. old, $400 new, asking $250. 338-1660. Call before 5 p.m.

SAVE TIME, MONEY, EFFORT
With Ward's Completely Installed Kitchens
MONTGOMERY WARD
9W & Boices Lane 338-5020

SEE OUR AD UNDER INDUSTRIAL MACHINERY
PINE BUSH EQUIPMENT Co., Inc.
(914) 344-2006, PINE BUSH, N.Y.

5 ROOMS OF FURNITURE AFTER LABOR DAY
679-8106

SNOWPLOWS — (8) $350 & $450. After 6 p.m. 338-3264.

TAP SHOES—sizes 13½ to 3 & 4, $4 per pair; ballet slippers, $1 per pair. 679-8570.

VISIT THE
Country Market
EVERY SUNDAY RAIN OR SHINE
Gates open 10 a.m. to 7 p.m.
Orange County Fairgrounds
MIDDLETOWN, N. Y.
• Giant Flea Market
• Genuine Antiques
• Arts & Crafts Displays
• Interesting Potpourri
Admission 50¢ Children Free
All Dealers Welcome
Call (914) 342-5638 for info.

WEDDING GOWN: Size 12, like new, silk organza, w/lace train, 338-0879.

FOR SALE

Articles for Sale 57

WOODSTOCK SAT. MARKET
Woodstock's Unique Open Air Fair. It's free & it's fun! 10 a.m.-4 p.m., Playhouse Grounds, every Sat. — rain day Sunday.

WOOD, Walnut, Butternut & Cherry avail., 75¢ rough or $1 planed. 914-657-6261.

WOOL RUG—9'x12', green floral, $25. Crib & new mattress, $25; dropleaf end table, $35; other items (Cash). 338-3987.

Used Machinery 57A

6-TON TAG ALONG TRAILER GOOD CONDITION—PRICED $600 255-5264

USED DESTROYIT electric waste basket, shreads paper, plastic, etc. New $2,400. Selling $500. 679-8210, Mon.-Fri.

Skis — Accessories 60

POTTER BROS. SKI & BIKE SHOP
10 Speed Bikes, Sales-Service
Rt. 28, Kingston. 338-5119

Boats—Accessories 64

1962 CHRIS CRAFT — 25' Cavalier, compass, depth finder, full canvas, other extras. Excellent condition. 471-0779.

23' CHRIS CRAFT — 283 engine, $400. Phone 339-4814.

1972 CHRYSLER Conqueror speed boat, metal flake blue, with blue vinyl interior, tape deck, indoor-outdoor carpet, 1972 Chrysler engine 105 HP, new cover, new trailer, $3,800. Call 246-8951 days, 246-6343 after 5 p.m.

CANOES & access. (Lincoln) at COLDBROOK CANOES, Rt. 28, Boiceville, 657-2180 afternoons & weekends. 25 canoes in stock. 5 models, 6 colors, no trans. charge.

LOU'S BOAT BASIN
Evinrude M.F.G. Boats
Sales and Service
Rose Roberti 331-4670

14' LYMAN—with center deck steering, 25 HP Sea King motor, w/trailer, $850. Phone 338-6770.

NICK ROBERTI'S MARINE
73 Johnson outb'd & Caravelle boats, new & used boats & motors, sales & service. Rt. 32, Kingston. 338-2649.

Wanted to Buy 69

ATTENTION GUNS WANTED
Sam's Swap Shop, 52 N. Front St. Kgn. Top dollar waiting. 338-1953.

BICYCLE EXERCISER WITH STATIONARY HANDLE BARS. 246-9952.

10' DUMP BODY—Left front fender & door for '68 Ford F600. 338-8424 after 5:30 p.m.

GUNS, top prices paid; new or used. Contact NUMRICH ARMS West Hurley, N.Y.

U.S. SILVER COINS—1964 & before, will pay 70% above face, will also buy collector coins. James Bartman, 518-622-9014.

FARM and GARDEN

Fruits & Vegetables 70A

BARTLETT PEARS & ELBERTA PEACHES — At the farm, call 795-3331. J. Westtervelt Clarke & Sons, Clarks Lane, Milton, N.Y.

CHOICE TOMATOES—bring baskets and pick your own. Lorin Smith, Wynkoop Rd., Hurley. 338-4017.

DAILY PICKED fruits & vegetables, corn, tomatoes, etc. Also cut flowers Maggiori's Farms, 338-5082, cor. Rte 28 & Old Sawkill Rd.

HOMEGROWN CORN — tomatoes. Gill Corn Farms, Hurley Mt. Rd., bet. Hurley & Lomontville. 331-8225.

Pets—All Kinds 73

AKC GERMAN SHEPERD PUPPIES, CHAMPIONSHIP STOCK, stud service. 679-9438.

AKC German Shorthair Pups, 5 months, shots, championship lines. Reasonable. 338-0213.

8 BEAUTIFUL GERMAN SHORT HAIRED POINTER PUPS. AKC REG. 246-5309 or 246-2415.

BOARDING, ALL KENNEL SERV. For the owner who cares. Not on Rte. 209 WYNFORMFER KENNELS, Stone Ridge 687-9811.

COCKER SPANIELS—AKC Reg. 10 weeks old, silver buff, very playful. Phone 679-6537.

DOBERMAN PINSCHER—18 mos., female, gentle, likes kids & cats, $75 W/O papers, $180 w/papers, obed. trained. 626-3955, 626-4581.

FREE—beautiful kittens, 1 blk. & white male, 1 calico female. 626-4231.

FREE KITTENS
Phone
338-0815

FREE to good home — AKC reg. black male poodle, 4 years old. Phone 331-5446.

GERMAN SHEPHERDS—5 females, AKC, black/tan, 3 months, outgoing, healty, shots. Fine bloodline. See both parents. Sacrifice $50 to $75. Tivoli 914-759-2141.

GOOD HOMES wanted for 2 Sealpoint Siamese cats. 626-3848.

HARMONY COLLIES, AKC pups & grown stock. Pets & show qual. Eyes ck'd., won. temp. 914-687-7978.

IMPRINTED KITTENS — Unusual, raised & hand fed by children, box trained. Call Leslie, 246-9813.

POMERANIAN PUPPIES — best offer over $40. Phone 687-4047.

SIAMESE KITTENS
Reasonable
Phone 339-5488

WHITE MINIATURE POODLE — male, 2 years old, AKC reg., champion ped., all shots, $100. 679-9275.

Livestock 74

GENTLE MARE PONIES (2)—wonderful with small children. 246-6059.

70 HEAD of horses, buy now at Labor Day prices, delivery avail. Happy Days Ranch, Greenville, N.Y., 15 miles north of Catskill on Rt. 32. 518-966-5300.

PALOMINO—Shetland Pony, broke for riding and cart, with foal. Beautiful, well behaved, reas. offer. Phone 658-2751 before 3 p.m. daily.

SADDLE HORSE—gelding, 3 yrs. old, part Morgan w/western saddle & bridle, gentle & broken, reasonable. 331-4841.

6 YR. OLD PONY — very gentle. Also saddle & bridle, $100. 338-1593.

Horse Equipment 76

HURLEY SADDLE SHOP, Old Rt. 209, Hurley, N.Y. Open 9 to 8. 338-1525.

Seeds, Plants, Flowers 80

W. HURLEY FARMER'S MARKET
Shrubs — Flowers — Produce
Route 28, Corner Zena Rd.

Real Estate—RENT

Furnished Rooms 83

CLEAN, quiet, secluded, open year round, 1 large room furnished cabins, $35 week or $120 mo. Port Ewen. 339-4513.

DOUBLE & Single with housekeeping, 1 block from Kingston Plaza, Uptown. 298 Clinton Ave.

DOUBLE & single rooms—to college students, complete use of kitchen, living room, & grounds. 687-2851. Keep trying.

FURNISHED rooms by the week, from $20. References required. Kirkland Hotel, 2 Main St., Kingston—338-4247.

MEN — rooms for rent, $15 week. 338-5822.

ROOMS—Male students only, kitchen privileges, 7½ mi. from UCCC. 687-4046.

STUYVESANT HOTEL
Permanent guests invited
Senior Citizens Welcome
Transients of course!
Cable TV—Maid Service

SINGLE MOTEL RMS. for rent, $80 a mo. 658-9356.

Rooms With Board 87

ROOM, BOARD AND CARE FOR ELDERLY LADY
338-4214

ROOM, BOARD & CARE for elderly male or female, pvt. rm., 1st floor, near bath. 331-5136.

ROOMS FOR RENT—$50 per mo., furn. & unfurn., all util. incl., in secluded country setting in vicinity of New Paltz, UCCC & High Falls. Phone 687-4348 or 687-9912 bet. 2 & 10 p.m. If busy call back.

Real Estate—RENT

Furnished Apartments 91

A beautiful 3 rm. apt. in Glasco w/w carpeting, all utils., off street pk'g., reas., 246-8940.

APT. AND TRAILER
Phone
382-2159

APT. in stone house, field & mt. view, 1 block from Wdstk. village, 3 rms., furn. or unfurn., garage, util., responsible mature adults only, refs. required. Lease. 679-6002.

A 2 rm. mod. studio apt. for 1 person, uptown Kingston, own porch & ent., mod. bath & appliances, sep. thermostat. 338-5746.

A 2 RM., So. of Kgn.—lovely, quiet, lease, ref. $95. 331-5401 after 6:30 p.m. Keep trying.

BLUE MT. VILLAGE APTS.
BLUE MT. — SAUGERTIES, N.Y.
Immediate Occupancy
6 months lease available
Efficiency apt.—$185
1 Bdrm. apt.—$220
All utilities included
Inspection at your convenience
Ulster County Realty
Joan B. Isgro, Realtor GRI
339-3300 MLS
MORTON BLVD. NEAR IBM

LOVELY 1 room & kitchenette, quiet atmosphere, has everything. Best location. Ref. 331-5083.

ONE ROOM with kitchenette quiet, 1 block from uptown, ref. & sec. 338-4789.

PARKVIEW TERR.
BEAUTIFULLY FURN.
3½ RM. LARGE APT.
In garden setting, 5 block walk to main shopping & business dist., w/w carpeting, pvt. ent., complet. mod. kitchen, air cond., cable TV, gar & laund., adults, no pets.
331-3302 331-8303 331-3232

1 ROOM Furnished Efficiency Apt. —pvt. entrance, all util. paid, $100 per mo. 246-6528 after 6 p.m.

3 ROOMS—5 miles north of IBM on Rt. 32. Call 246-6822.

SAUGERTIES — efficiency apt. for single man or woman, all utilities paid including TV cable. $125 mo. 331-9558.

STONE RIDGE near U.C.C.C. in 2 family house w/charm, 4 rms. attractively furnished. Kitchen priv., bath, w/w carpeting, beautiful yard, garage, util. incl. 687-9108.

Furnished Apts. & Rooms 91A

ATTRACTIVE BEDROOM IN MY HOME—kitchen privileges, to mature adult or business woman. Ref. 331-6479.

GUEST HOUSE — 260 Clinton Ave. Furnished rms. by the wk. Ref. required. 338-9855.

KINGSTON MANSION—1 & 2 rm. efficiency apts. $85 to $120. Exc. area. 331-1614 after 6 p.m.

1-2-3 ROOMS—utilities included, $25 wk. up. Lake Katrine & Kingston. 331-5400; 382-1641.

Unfurnished Apartments 92

ALBANY AVE.—3½ rms., heat, hot water, stove, refrigerator, garage, adults, no pets. Ref. Write Box AA, Uptown Freeman.

APTS. IN WOODSTOCK—from $135 to $200, includ. utils., suitable for adults, no dogs. 679-9490.

3 APTS. Rosendale area in artist remolded school house. Each uniquely beautiful w/indoor & outdoor balcony, sky light. $185-$250 including heat, imm. occupancy. 338-8943.

AVAIL. Sept. 1st — 6 room duplex, best uptown location, lease & sec. Inquire 331-7180.

AVAIL. 3½ spacious elegant apt., w/w carpeting, finest uptown location, heat, gas & elec., all util. included, adults. $200 per month. 331-3898 or 331-3322.

BARCLAY APTS.—Vlge of Saugerties, ultra mdrn 3 rm. apts. in an estate like setting, fully carpeted, air conditioners, range, refrig., disposals, dishwashers, pvt. patios & balconies, laundry rms., $175 + utilities. Arthur F. Simmons Agency, 246-8951.

Real Estate—Rent

Unfurnished Apartments 92

BEAUTIFUL 1 & 2 bdrm. apts., ½ hr. from Kingston, heat & hot water supplied, quiet & peaceful on 12 acres of grass & woodland from $125. Sleepy Hollow Apts. Rt. 385 Catskill, N.Y. 518-943-4635.

2 BDRM. APT., FURN. OR UNFURN. At Robins Center, Saugerties, N.Y. $150 per mo., 246-5351 or 246-7820.

2 BEDROOM HOUSE with refrig. & stove, $155 mo. plus util., no pets. Phone 246-2416 after 4 p.m.

3 BDRM. APT.—heat & h. water includ. at $185 mo. Children. No pets. Only conscientious people with ref. need apply. 331-3209 between 6-8 p.m.

Broadway East Apts.
Studio, 1-2-3 Bdrm. Apts.
for moderate income families
• On site parking
• Designer planned elec. kitchens
• Asbestos vinyl flrs. throughout
• Electric Heat
• Utilities included
• Private entrance w/ea. apt.
• Provisions for air conditioners
Located on Meadow St., behind City Hall
338-4700
Office Hours Mon. & Wed. 9-4
Tues., Thurs. 9-6, Fri. 9-3

GARDEN APARTMENTS
Will be available on The Lake in Port Ewen, complete with pool, beach, sailing, fishing, boating, tennis, covered parking, etc. in lovely apartments in summer of 1974. Contact Waterside Apts., Beaton Builders Inc., 226 E. 54th St., Manhattan, N.Y. 10022.

HURLEY RIDGE—large 2 bdrm. duplex apt., pool, spacious wooded grnds. White Horse Realty, 679-8866.

3 LARGE ROOMS & bath, heat & hot water, newly painted. 338-4819.

KERHONKSON Country Apartments, 1 bedroom and efficiency apts. W/W carpeting. 626-8217.

KINGSTON PRIDE GARDENS
IMMED. OCCUP. FROM $190
PHONE: 339-3811

Kingston Pride Gardens
Distinctive Apartments now available featuring cathedral ceilings and working fireplaces. Each unit has its own washer and dryer and total electric kitchen by General Electric. Models available from
$190.00
Phone: 339-3811
KINGSTON, N.Y.

3 LARGE RMS. & bath, heat & hot water, hardwood floors, avail. Immediately. 331-2780.

MODERN—3 room efficiency, heat & hot water, fully carpeted, Brewster St., $150 + sec. 338-5670.

MODERN 3 rms. & bath, best city location, heat included, very clean. No pets. Security. 338-1118.

MODERN 3 rooms & bath, heat & hot water included. Rte. 28, next to Howard Johnson's. 338-6957.

MODERN 4 ROOM APT. — 612 Broadway. 331-2774.

Not a "Do-It-Yourselfer" . . . Yourself? Call In an Expert to Do It . . . Right!

CLASSIFIED SERVICES DIRECTORY

These Firms and Individuals Make It Their Business to Serve Your Home and Business Needs!

Appliance Repair

DON'S APPLIANCE SERVICE—refrigeration, air cond., all makes. DON KIDNEY, Rifton, 658-9481.

HOME REFRIGERATION Service & Repairs. Ref., Freezer & Air Con. Jameson & Moore Inc., 338-7039.

WASHERS, dryers, refrig., ranges, dishwashers, air cond. Same day service. Al's Appliance. 338-1233.

Backhoeing

ROBERT FRANZ
Backhoe Work
Phone 338-6450

Blacktopping

BLACKTOPPING & SMALL CONCRETE WORK. FREE ESTIMATES. CALL 331-0722.

CIARLANTE'S PAVING CO.
Driveways—parking areas. 246-5882, 246-9718, Rhinebeck, 876-3931.

Cabinet Making

Custom Kitchen Cabinets, all styles includ. raised panels. Finest quality craftsmanship. Reasonable, free estimates. Richard Berman, 246-6251.

Carpentry

ABLE AND exp., additions, alterations, paneling & all general carpentry. Int. work a specialty, reas. prices. Free estimate. 658-8477.

CARPENTER & Builder, rebuild new house, foundation, add additions & remodeling. No job too small, free estimates. 338-6684.

CARPENTRY—Ceramic Tile, paneling, ceilings. No job too small. Realistic prices. 338-7271.

CARPENTRY — ceilings, paneling, repairs, remodeling. Free est., reasonable rates. 338-5956.

EXP. CARPENTRY WORK — roofing, siding, remodeling, renovation, free estimates, best price. Phone 331-5104 eve. till 12 p.m.

Roofing-Carpentry-Panelling
Reasonable rates.
Phone 246-6361

WARNER Stanley Const. Will install, replace interior & exterior doors & locks. Free est. 331-3745.

Fences

INSTALLATION SALES
Chain Link, Wood, Res., Comm.
Whiteport Fence 338-9674

Furniture Repair

FURNITURE repairs, stripping, refinishing, reproducing. All work guaranteed. Pete Knudsen, 687-9047.

Furniture Stripping

STRIP-MASTER (Houck's Process), Bruceville Rd., High Falls, off Rt. 213. Sat. only 9-5, 687-9777. Other times after 5, 687-9600.

Interior Decorating

SEARS now offers prof. interior decorating service. Janice Reida Ambrose, Grad. BFA, Kansas State College & Sears School of Interior Design. Call 331-2300 for appointment.

Landscaping

FOX LANDSCAPING AND MAINTENANCE. Fall pruning, cut grass, mulch & vacuum leaves. For information & free estimates, call 339-5585 after 5 p.m.

Lawn Mower Repairs

FRANK'S REPAIR SERVICE
Lawnmowers & small engines, tune ups $15. Pick up & del. 658-4811.

LAWN MOWERS REPAIRED
112 PEARL ST
Pickup & Deliv. 331-6795

Masonry

PATIOS, STEPS, SIDEWALKS, FIREPLACES, STONE, BRICK & CONCRETE. 331-4174 ANYTIME.

STONE MASON—fine stone work for people who care. Ask for pictures or portfolio. For free estimates call 679-2485, leave message.

Moving

Moving Van Going to N.Y.C.
and vicinity Sept. 6, 11, 13 and 18 wants load or part load either way.
Local mov., stor. 331-0910
Kingston Transfer Co., Inc.

Odd Jobs

LIGHT TRUCKING
ATTICS & CELLARS CLEANED
PHONE 331-0894, 338-7893 ...

Painting

ARE YOU TIRED OF WAITING? Interior-Exterior Painting. Reas. rates. Jim Gallagher, 338-3515.

Plumbing

PLUMBING & HEATING, new or repair, free estimates — all work guar. Rich Barnhart, 331-0728.

Roofing

EXP. ROOFING, ALL TYPES
FREE ESTIMATES
GUARANTEED WORK. 246-7323

Septic Service

COOPER'S Septic Tank pumping service, mod. equipment, 24 hr. service. 382-2112 or 331-0939.

Williams Bluebird Septic Service—pumped & installed. Leach beds, shale, fill, top soil, reasonable rates, free est. 687-7375, 687-9751, 338-5167.

Sewing Machines

NOW that you've tried the rest, try the BEST!
VIKING
Altomari Sewing Center
703 Ulster Ave. Mall 331-6424
We repair all sewing machines

Tree Service

ASHLUND TREE SERVICE
Removal, top., trim., round., bucket serv. Fully insur. 331-4891, 338-8938.

WILLIAMS BROS. TREE SERVICE — fully insured, free estimates. 687-9227 or 338-0831.

MR. BUSINESSMAN — Your ad in this Classified Services Directory can be kept TIMELY and UP-TO-DATE for the Seasons you need it. For Information and rates dial direct 338-0606.

Real Estate—RENT

Unfurnished Apartments 92

LAKE KATRINE APARTMENTS
1-2-3 Bedroom Apts.
from $185 including
● Central Air Conditioning
● Swimming Pool
● Well Eqpt. Playground
● Tennis Courts
● Patio or Terrace
● Dishwasher
● Wall-to-Wall Carpeting
● Gas for heating & cooking
Located on Neighborhood Rd.
Just North of IBM
382-2030

MOD. 3 rooms & bath, partly furn. or unfurn., near Lake Katrine on 9W, couple, no pets. 382-2161.

NEW 2 BDRM. apt., air cond., w/w carpet, colored appliances, conv. loc., adults preferred, no pets. 246-4587 after 5 p.m.

NEWLY RENOVATED 3 rm. apt., uptown location, adults, no pets. Sec. & refs. 338-9080.

1 OR 2 BDRM. APT.
LIKE NEW, NEAR SAUGERTIES
246-2170

RENTING 1 & 2 bedroom apts. — inquire at 168 West Chestnut St. Apt. 1. Closed Sundays.

RHINEBECK, 4 rm. apt., 2nd floor, 2 rm. effic. w/full shower, 1st floor, mature adults or retired person preferred. No pets, no children. After 6. 876-6711.

1 ROOM APT.—$120 mo. Also garage space available, $10 mo. Phone 339-5429.

2½ RM. EFFICIENCY APT., Kgn. area. Call days 246-9933, nights 338-4513.

3 ROOM MODERN APT. — private entrance, heat, hot water & electric, $165 per month. 331-7892.

6 ROOM APT.
LOC. 15 BELVEDERE ST.
338-3247

SAUGERTIES RENTALS

3 room modern apartment	$165
3 room ultra apartment	175
4 room modern apartment	185
House—furnished	200
4 room Executive apartment	210
House, 2 bedrooms	225

McNALLY REAL ESTATE
246-5219

SEPT. 1—4 rms. & bath. Ref. & sec. Adults only. No pets. 377 Washington Ave. from 5:30 to 6:30.

SUNSET GARDEN APTS.
1 BEDROOM, $165
2 BEDROOMS FROM $165 TO $190
Swimming pool, play area. Take Locust St. off Boices Lane. Walking distance to IBM and shopping centers. RENTING OFFICE ON PREMISES. Furnished apartment available. Call 338-4361.

Houses — Furnished 93

2 BDRMS., suitable for couple, all utils. includ., no pets. 382-1735.

INDIAN SUMMER Vacation in Cape Cod, 2 bedrooms, near beach. Sept. 9 thru 16th. Off season rate. 331-8557.

LAKE KATRINE — Sept.-June, 2 bdrms., hot water oil heat, sec. & reference. 331-2585.

MODERN FURN. COTTAGE — 1 bdrm., living rm., kitchenette, w/w, all utilities, + TV cable included, very private in Saugerties, ideal for 1 or 2 adults. $160 per mo. 246-2170.

8 ROOM MOD. stone house on lake, fully furn., scenic, secluded, wooded, 4 miles so. of Kingston, avail. Sept. 1. $400 + util. 338-4616.

Houses for Rent 94

4 BEDROOMS—2 baths, Whittier, $250 mo. plus util., sec., no pets. 246-5406 after 3 p.m.

BEST UPTOWN LOCATION
Recently renovated town house w/3 large bdrms., 2½ baths, 2 fireplaces, luxury kitchen opening to brick terrace & garden. Available Sept. 1 at $300 per month. References & security. By appt.
D. W. Daron, Broker, 687-7123
SHATEMUCK REALTY CO.
338-1996 286 Wall St.

BOICEVILLE: furn., 3 bdrms., 1½ baths, lge. L.R.-D.R. area, frpl., pond. Secluded. Ideal 3 sing. adults. Security. 5 min. Onteora School. $350 mo. plus utilities. Call John Wasylyk, 679-9519 or (202) 484-4435.

HOUSE IN WOODSTOCK, 3 BEDRMS., NO PETS, UTIL. NOT INCLUDED. 679-7507 BET. 9 & 5.

HYDE PARK—2 bdrm. house w/lge. liv. rm., on Hudson River estate. River view. $295. 914-889-4843.

NEW 3 bdrm. brick ranch home, all carpeted, country setting, 2½ baths, air cond., all appls., frpl., 2 car garage. Ref. & sec. P.O. Box 251, Accord, N.Y.

SMALL FURN. HOUSE—year round rent, for mature single person. $135 per month plus util. Phone Boiceville 657-2142 after 5 p.m.

TOWN HOUSE for rent, duplex, 2 bdrms., mod. kitchen w/dishwasher, oversized 1 car garage, Saugerties. 246-9829 after 5.

WELL FURNISHED home — ideal loc., 1 or 2 adults, ref., no pets or children. 6 or 7 months, option to buy. Write Box 112 Downtown Freeman.

Office and Desk Room 97

9 LUXURY offices or classrooms, 4,500 sq. ft., +, secluded, unusual, beautiful setting, 4 miles south of Kingston. 338-4616.

OFFICE SPACE, new, private entrance, private parking, elec., heat, a/c, carpeted, located Albany Ave. 338-1191 for appt.

Business Places—Rent 99

MOST attractive retail store—Approx. 7500 sq. ft.—Strategic location, Ulster Ave. Mall (Caldor—Montgomery Ward area). Rated tenant preferred. Call 331-6620 for apt.

COMMERCIAL SPACE
Rt. 209, Stone Ridge
ONLY ONE SHOP STILL AVAIL. FOR SEPT. 1 OCCUPANCY
ONLY SHOPPING COMPOUND IN STONE RIDGE
400 SQ. FT. OF SELLING SPACE WITH WOODBURNING FIREPLACE
NEW BLDG. IN PARK LIKE SETTING. AMPLE OFF HIGHWAY PARKING.
FOR FURTHER INFO:
D. W. Daron, Bkr., 687-7123
SHATEMUCK REALTY CO.
338-1996 286 Wall St.

Real Estate—SALE

PUBLISHER'S NOTICE
All real estate advertised in this newspaper is subject to the Federal Fair Housing Act of 1968 which makes it illegal to advertise "any preference, limitation or discrimination based on race, color, religion or national origin, or an intention to make any such preference, limitation or discrimination."
This newspaper will not knowingly accept any advertising for real estate which is in violation of the law. Our readers are hereby informed that all dwellings advertised in this newspaper are available on an equal opportunity basis.

Houses for Sale 103

A BACK, ABLE, ALERT ANXIOUS LIST OF BUYERS
JOSEPH F. SACCOMAN
INDEPENDENT BROKER
116 Elmendorf St. 338-5400

ABLE ASSISTANCE AVAILABLE to sell your home, farm or business
J. DANIEL DEVINE Jr., Broker
JAMES D. DEVINE, Realtor
164 Washington Ave., Kingston, N.Y.
338-4146 331-4092

Real Estate—SALE

Houses for Sale 103

ACCORD AREA—new custom built, bi-level, 3 bdrms., 1½ baths, dining rm., liv. rm. + fam. rm., b/b heat, alum. siding, drilled well, 1 acre, unsurpassed mt. view, $39,500.
KERHONKSON AREA — 4 bdrm. Cape Cod, 1½ baths, carpeted liv. rm. w/fireplace, garage, 1 acre, $29,500.
TOTALLY SECLUDED COLONIAL —6 rms., 2½ c.t. baths, 2 fireplaces, 500' trout stream, 2 mi. Merriman Dam, 40 acres, ½ mi. rd. frontage, $90,000.
RUTH TERWILLIGER
Broker Wawarsing, N.Y. 647-6357

A 2 FAMILY 9 rm. house + office & patio, 22 O'Neil St., $21,700, call owner, 331-1121 for appt.

ADAM C. GEUSS, REALTOR
1 Albany Ave. 338-0960

A DREAM HOUSE! 9 rm. modern ranch, 2 zoned-heat, fireplace, fire alarm system, ¾ acre. Perfect. $36,900. Heritage Realty, 331-8135.

ALL OPEN LISTINGS ACCEPTED (No multiple listings)
C. D. Morris, Licensed Broker
331-5454 679-2285 679-2862 679-8522

ALUM./STONE
Spacious new ranch, white stone fireplace, extra large basement, 2 car garage. Priced in $30's.
FOR APPT. ONLY
K. B. Habernig, 338-6405
BENSON A. KROM
REALTOR 331-0621 MLS

ALUMINUM sided modern 5 rm. ranch. Full basement, garage, huge lot. Not many left at $23,500. Heritage Realty, 331-8135.

ANY AREA
STYLE, OR FINANCING METHOD
OLIVE ranch. Ideal professional home/office. 18'x22' paneled family rm. w/double s/s sink, granite fireplace, furnished or not, detached garage, 1.58 acre.
SAUGERTIES split. Cathedral living rm., playrm., sewing rm., laundry, 2-car attached garage, 14' high covered concrete patio for camper, ½ acre.
WOODSTOCK hundred year old secluded estate. Completely updated, original exposed beams, 5 bedrooms, 3 baths, nature lovers haven of 27 acres. Buy or RENT with option.
For appointment only
W. B. JONES, 338-4148
BENSON A. KROM
REALTOR 331-0621 MLS

ARBOR HOMES, INC.
Distributor of fine pre-cut homes & apt. modules—factory built. For information call Robert Badian, 331-9340, 338-7951. 259 Fair St., Kingston.

ATTRACTIVE 3 bdrm. Colonial, fam. rm., din. rm., lge. liv. rm., beautiful custom kitchen, 2 full baths, complete laundry. Res. loc. Direct from owner. 626-5931.

A. V. CACCOMO
297 Mill St. P.O. Box 5280
Poughkeepsie 914-473-1370, 5406

3 BDRM. RAISED RANCH: all elec., unfinished basement w/large frpl., 2 car attached garage, no agent. 255-7515.

4 BDRM. CAPE COD—2 full baths, attached garage, shed, & patio, sewerage, community water, near I.B.M., exc. cond. Low down payment, or 4½% G.I. possible. Low taxes. $25,900. Owner, 331-1783.

BEFORE BUYING TILLSON ESTATES
TILLSON, N.Y. 658-5911

BENSON A. KROM
LISTINGS NEEDED
REALTORS MLS 331-0621

Betty Schwab, 331-9582
REALTOR, MEMBER MLS

BIG ROOMS and lots of them—4 bedrooms, 2½ baths, formal dining room, den, owner wants serious offer. Anxious to sell. For appt. call 331-3413 eves.

Brick & Aluminum
A beautiful landscaped raised ranch, 4 bedrooms, fireplace in family room, maintenance free. Make offer. $45,500.
FOR APPT. ONLY
K. B. Habernig, 338-6405
BENSON A. KROM
REALTOR 331-0621 MLS

$60,000 BRICK COUNTRY HOME
$5,000 DOWN
Buys this luxurious Executive Caliber multi-level 4 bedroom 20 year old home on 2 acres (more available) in Lyonsville, near Stone Ridge. Private drive, frontage on lovely birch lined road in a secluded section of large holdings. All amenities. Granite fireplace. Huge eat-in kitchen. Library or formal dining room. Recreation room. Carpeting. Paneling. Inside garage. Landscaped. Impeccably maintained. Woods and horse trails. Excellent investment. Owner.
687-9166

BUILDING LOT — Overlooking mountains, plus additional acreage. 687-4747 after 4 p.m.

BY OWNER—Fully a/c, 4 bdrm. cape, in good cond., this comfortable home also offers 2 full baths, range, lawn shed, water softener, garage, & many extras. Whittier dist. $24,000. 331-9472.

BY OWNER—new 70' ranch, Town of Clinton, 200' off Silver Lake with lake rights, 3 bdrms., dining rm., kitchen, w/w carpeting, fireplace, breezeway & garage. Rhinebeck School. Mid $30's. 876-7378, 889-4086.

BY OWNER — 3 bdrm. ranch, 1½ baths w/w carpeting, attached garage, screened porch, dishwasher, range & oven, low taxes, $25,900. No brokers. 339-4226.

CHECK ALL THIS
6 rms., 4 bdrms., 2 full baths, 1 car attached garage, storage shed, on nice size lot. Owner relocating. Asking $23,900.
BERTHA MLS
GALLY, Inc., Realtor
BOICES LANE, 338-9220

★ COUNTRY & ★ VACATION HOMES
WOODSTOCK AREA
Rustic natural wood—3 bedrooms, cathedral ceiling, stone frpl., 2 plus acres, stove, refrig., total electric. $25,000.
PRIVACY with 3 bedrooms, alum. sided ranch, 2 car gar., mod. kit., stove, refrig., washer & dryer, 1 acre +, $28,000.
CAPE COD—shakes adorn 6 room secluded Rustic English Cottage, on 1 acre +, hand hewn beams, stove, refrig., dishwasher & stream front, just a few of the extras. Asking $39,500.
NEAR SAUGERTIES
3 bedroom frame & shakes ranch on 1½ acres of privacy, liv. room w/fireplace, gar., basement, total elec., w/w carpet, stove, refrig., perfect cond. Only $6,000 down, $30,750.
PHOENICIA AREA
2 bedroom frame ranch, 2 car garage, plus trailer site & 1 car gar., 7 acres +, stream front, taxes $250. A steal at $35,000.
ASHOKAN RESERVOIR
4 bedroom cape—on 49 acres, 2 car gar., 2½ baths, mod. kit., exciting view. Taxes $200, + excel. hunting & fishing. Asking $99,000.
FOR DETAILS ON MANY OTHERS CALL
★ Colonial Realty ★
331-6760 338-5817 679-7323
504 Albany Ave. 151 Tinker St.
MLS REALTORS

Real Estate—SALE

Houses for Sale 103

Call—Then Start Packing
Robert B. Canavan
338-5935

"CHARACTER"
Uptown Kingston
We promised, someday, to find you a beautiful spacious colonial w/charm & character, in "THE FINEST RESIDENTIAL AREA OF KINGSTON." You have been patient & we can now keep our promise. 4 bdrms., 24' liv. rm. w/fireplace, banquet size dining rm., cab. kitchen w/all appliances, 1½ baths, covered blue stone lanai, & 2 car garage. Tastefully decorated & impeccably cared for, this "ONE OWNER HOME" sets resplendent on the beautifully manicured grounds.
$45,000
RIEKER-MADDEN, INC.
338-7077 331-6669
MLS 715 Broadway Realtors

Complete Real Estate Service
SHAFFER-MILNE REALTY
REALTORS MLS 246-9522

DON'T WAIT
An excellent buy on today's market is this 5 year old ranch home on attractive lot in country setting, eat-in kitchen with dinette, large living room, 3 or 4 bedrooms, 2½ baths, large family room with fireplace, 2 zoned h/w bsbd. heat, w/w carpeting, & quality throughout make this a great buy at $35,000.
ARRA REALTY
RT. 209, STONE RIDGE
MLS 687-7666 Realtor

"DOUBLE HEADER"
2 country cottages, winterized — nice condition and reasonable. Low tax area.
1—2 bedrooms, 1½ baths, bsbd heat, screened porch, on 1 acre, wooded, available at once. $16,900.
2—Attractive 2 bedroom in lovely setting; shade trees & lawn, living room with beamed ceiling, kitchen, bath, & large screened porch, near Shokan Reservoir. $17,500.
Royael & Williams
Realtors MLS
53 Albany Ave. 338-4900

DRASTICALLY REDUCED
(2) 2 bdrm. cottages, 1½ acres, 1 acre of woods. Ideal location, W. Shokan. Low taxes, $11,500 each, both must be sold together. Hurry. 657-8281.

EDNA OAKLEY SPERLING
List — Sell — Buy
Realtor 170 Henry St. MLS
331-0904 331-5714

ENJOY THE VIEW
Elmendorf Heights, 3 bdrm. brick cape, 2 full baths, large living rm., w/frpl., built-in bookcases, new w/w carpeting, dining area, mod. kitchen, paneled rec. rm., porch, full basement, nice grounds. ONLY $37,900. Principals only. 338-2797.

EDWARD NOONAN Inc.
Courteous, efficient service. 338-6625

EICHHORN REALTY, INC.
"Personalized Service" 679-8022

FOR SALE by owner 2 family house 69 Prospect St., 12 rms., 2 baths, 2 kitchens. Very good cond., in & out. Low taxes. For appointment: 331-5702.

FOR SALE BY OWNER — 5 rm. ranch, w/basement, Roosevelt Pk., w/w carpet, large fenced area. Asking hi $20's. 331-3245.

HELEN Z. BATTISTONI LTD.
LISTING BULLETIN AVAILABLE
Rhinebeck, 914-876-7091
Kgn. Office, 2 Pearl St., 914-331-4750

HOUSE WANTED TO BUY
CONTRACTORS
OWNERS
I have not found house desired under MLS, need:
4 bdrms.
Occupy 2-4 weeks
Hurley/Ulster area
Price $40 to mid $50's
CALL BUYER, MR. DOW
914-339-3900

HURLEY RANCH
★ Custom Built Home
★ On End of Quiet Lane
★ 6 Rooms & Lge. Enc. Porch
★ Fireplace in Lge. Living Rm.
★ Formal Dining Room
★ 2 Tile Baths
★ Oversized 2 Car Garage
★ Large Lot—View
★ Price $42,500
SHATEMUCK REALTY CO.
338-1996 286 Wall St.

INCOME PROPERTY, GOOD LOCATION IN SAUGERTIES. Four mod. brick, 2 bdrm. apts. Write P.O. Box 121, Glasco, New York.

IRVING KALISH, REALTOR
MLS WOODSTOCK 679-6013

IT PAYS TO CALL HAYES FOR LABOR DAY SPECIALS
$18,500—2 family home in good condition, 4 rooms & bath down, 5 rooms & bath up. Excellent income opportunity.
$26,500—3 bedroom ranch with living room, dining room, modern kitchen with builtins, full basement with laundry area, ceramic tile bath, some w/w carpeting, lot about 90'x130'. Move in condition.
DOTTIE S. & L. RON HAYES
REALTORS
338-2017 338-3550
ULSTER AVE. MALL

JUNE C. HENION, Realtor
131 N. Front St. 331-3390

KINGSTON SAUGERTIES AREAS
DEVITT REALTY
MLS 246-7705 REALTORS

1 LEVEL, 4 bdrm. home, on 2½ acres in West Hurley, $41,900. No brokers. 679-9093.

LIKE NEW
Completely renovated 2 story older home on ¾ acre. RVSD, modern kitchen, large dining room, paneled living room with stone fireplace, 3 bedrooms, full basement, alum. siding, new well & new septic. $37,500.
ARRA REALTY
RT. 209, STONE RIDGE
MLS 687-7666 Realtor

LOW DOWN
Payment assumes last chance 7½% mortgage on new custom-made ranch or raised ranch w/custom-made cabinets, range/oven, dishwasher, full basement w/washer-dryer hook-up & 2-car garage. Large lots, wooded or cleared. Various areas, some w/low, low taxes; & various styles, e.g., stucco A-frame. Firm $32,000 to $36,500.
For appointment only
W. B. JONES, 338-4148
BENSON A. KROM
REALTOR 331-0621 MLS

Real Estate—SALE

Houses for Sale 103

LOW TAX AREA
Lovely private country setting for alum. sided ranch home, on 8 acres. Large modern kitchen, dining room, den, large paneled living room, 2 or 3 bedrooms, 2 full baths & large outbuilding easily converted to separate house or apt., worth your inspection at $55,000.
ARRA REALTY
RT. 209, STONE RIDGE
MLS 687-7666 Realtor

Maison DeVille
Attractive split level built on a picture book setting in a highly desirable residential area in the Town of Ulster. Offering a spacious carpeted living room, a dining room, modern kitchen, 4 bedrooms, 2½ baths, large family room with fireplace, 2 car attached garage. $49,000.
Streamson Realty Inc.
MLS REALTORS
338-3324 709 Albany Ave. Ext. 246-4697

MOVE IN
OCTOBER 1st
2 STORY IN A-1 COND.
• Aluminum Siding
• 4 Bedrooms
• Den or 5th Bedroom
• New Eat-in Kitch w/Pantry
• Wall to Wall Carpeting
• Full Basement & Attic
• Oil Hot Water Heat
OWNERS ARE MOVING INTO THEIR NEW HOME
$31,500
F. McSPIRIT, BROKER
338-5500 1 John St.

Multiple Listing Service
Your Complete Real Estate Service
53 Members Phone 338-5299

McNALLY REAL ESTATE
Saugerties 246-5219

MAIN ST., Saugerties—store and 2 floors—thorough apts., lease to AAA tenant, will show conservative 25% return. $18,500, $4,000 down. 914-246-9555.

NEW 3 BEDROOM CUSTOM HOMES FROM $21,900 INCLUDING LOT.
NO DOWN PAYMENT
Open daily from 9 to 5.
WORLEY HOMES
Queens Highway
Accord, N.Y.
626-7100
(1 mile off Rt. 209 on Queens Hwy. —17 miles from Kingston and 9 miles from Ellenville).

NOW HEAR THIS!!!
New Listing In "T. of Ulster"
Pretty as a picture, within easy walking to school & shopping this spotless colonial cape offers everything for comfortable family living.
• Lg. liv. rm. w/fireplace & exposed stairway
• Lg. cab. kitchen w/bay window breakfast area
• Main floor fam. rm. w/glass sliders to huge screened porch
• 3 Bdrms. up — 1½ baths
Basement, attached garage, h.w. heat, taxes only $650 & a private home site.
OFFERED AT $37,500
RIEKER-MADDEN, INC.
338-7077 331-6669
MLS 715 Broadway Realtors

NEW PALTZ — House with 10 acres, $50,000. Phone 255-1513.

NEW PALTZ—new 3 bedroom split level, finished playroom, fireplace, acre of ground. $42,900. $5,000 down. 255-1742.

OFF ALBANY AVE.—conv. location, 3 bdrm. ranch w/lg. rm., modern eat-in kitchen, bath, full cellar & attic, att. gar. 331-5995.

OWNER must sell darling 2 bdrm. home. W/W carpeting, furnished. Low cost on utilities & taxes. No brokers. $23,500. Call 339-3429.

OWNER selling immaculate starter or retirement home. 2 bdrm. ranch, finished family rm., wall to wall carpeting. Maintenance free, over ½ acre, quiet area, many extras. $31,900. Call 691-2947.

★ OLD HURLEY ★
NEW RAISED RANCH
★ Brick & Aluminum
★ 4 BEDROOMS
★ Family Rm.—Fireplace
★ 1½ Tile Baths
★ Built-in Kitchen
★ H/W & Carpeted Floors
★ 2 Car Garage
★ Large Lot
★ Liberal Terms
★ Price $42,500
SHATEMUCK REALTY CO.
338-1996 286 Wall St.

PARTIALLY RENOVATED BARN —3 bdrms., 2 + acres, new well, wiring, septic & wiring. 338-2054.

PICK YOUR HOME on 8 beautiful lots for spring delivery.
LANDGREN & OLSEN

PRETTY
4 bdrm. brick house in prestigious Elmendorf street area. $39,500. Call for details. 339-3180.

RED HOOK — 3 bedroom raised ranch, finished playroom, fireplace, large lot, Kelly Rd. area. $25,900. 255-1742.

Regal Realty
Rte. 5, Kingston 338-3961

RIEKER - MADDEN, INC.
715 Broadway 338-7077

RIOS & SNOWDEN
175 Boices Lane 338-0412

RIVER VIEW — 6 Room plus; Also 2 Acres on River. H. DePaola, Broker, 331-3567.

7 RM. HOUSE—
PORT EWEN AREA
Fine cond., modernized, W/W carpeting, appliances, swimming pool, river view. $21,000.
Call Ruth or Bert Huth, 338-8830
JOHN SPINNEWEBER, 331-0143

RONDOUT SCHOOL DISTRICT
4 BDRM. Cape Cod home, 1½ baths, full cellar, fireplace. Detached garage. Exc. cond. throughout. A fine buy at $30,500.
KATES REALTY
Kerhonkson, N.Y. 626-4141

ROSENDALE — 7 rooms, 2 baths, hot water heating, $11,000. 658-6561.

SACRIFICE — DUPLEX
$13,500. Hasbrouck Ave., 6 rooms & 5 rooms, $7,000 + low interest loan on the property.
FOR APPT. ONLY
DAVE GALLY, Realtor
338-5670
BERTHA MLS
GALLY, Inc., Realtor
BOICES LANE, 338-9220

Saugerties - Woodstock Area
12 cleared wooded acres, bridle path, spacious semi-bungalow, 7 rms. (4 bedrms.), 28' living rm., brick frpl., oil heat, guest cottage, 2 stall barn. Lovely country home or for the ... $... Immediate possession.
Arthur F. Simmons Agency
9W Saugerties 246-8951
MLS Service

Real Estate—SALE

Houses for Sale 103

SELDOM

Are we able to offer a Ranch house in the Uptown area of Kingston Custom built home with fireplace, HW heat, Att. garage & landscapped lot. Asking $31,500

SHATEMUCK REALTY CO.
338-1996 286 Wall St.

STEAMBOAT GOTHIC — 6 rooms, 90 years old, 90% restored, $23,000 firm. Phone 331-2794 after 5 p.m.

STAY FOR DINNER

You'll like living & entertaining in this distinguishable 2 story home in a good Kingston location. A versatile 1st floor plan offers a double LR, sep. DR, mod. kit. & large paneled fam. rm. & full bath. 3 bdrms & full bath up with attic storage. Fin. rm. in full basement — laund. rm. A fenced yard & oversized attached garage, completes the picture at $26,200. Assumable FHA mortgage of approx. $20,000 at 7¾%.

Royael & Williams
Realtors MLS
53 Albany Ave. 338-4900

TO SETTLE ESTATE 213 East Chester St. 2 bdrm., 2 story house. Corner lot. 165'x115' 2 car garage, principals only. $21,500. For appointment 338-7697.

TOWN OF OLIVE

The old Whitestone Inn, Samsonville, N.Y., remodeled bar room, dance hall, 3 story 14 room house, 5 room - 4 room bungalows. Low taxes. Must sell to settle estate. $55,000. 657-8132.

TOWN OF ULSTER

Convenient to IBM & shopping. One floor convenience with 3 very large bdrms., living rm. w/frpl., mod. kitchen-dining area, full basement, on large landscaped homesite. Quick occupancy can be arranged: now $33,500. There is a large pool included in the price or can be purchased without pool.

Royael & Williams
Realtors MLS
53 Albany Ave. 338-4900

What A Break

An attractive young raised ranch, just minutes to Kingston. Offering a spacious carpeted living room, a dining room, eat-in kitchen, with built-in appliances, 3 large bedrooms, tile bath w/shower, panelled family room with fireplace, a den, laundry room, 2 car garage. Immediate occupancy. $22,500.

Streamson Realty Inc.
MLS REALTORS
709 Albany Ave. Ext.
338-3324 246-4697

$26,500

- Uptown Semi-Bungalow
- 6 Rooms & Bath
- Eat-in Kitchen
- 3 Bedrooms & Den
- Park-Like Plot
- Immediate Possession

SHATEMUCK REALTY CO.
338-1996 286 Wall St.

We Have The Key
lynda grimaldi, broker
243 Fair St. Phone 331-6150

You're Looking Good

When you're looking at this charming Hurley home It's built of brick on a park like setting & features a living room with fireplace, modern kitchen, dinette, 3 bedrooms, 2 full baths, panelled recreation room, full basement, attached garage. Asking $37,500.

Streamson Realty Inc.
MLS REALTORS
709 Albany Ave. Ext.
338-3324 246-4697

YOU WILL ENJOY

This exceptionally well built, 4 bedroom brick home, it has large living room, w/fireplace, dining room, 13'x25' eat-in kitchen, well equipped, 2 baths, w/w carpet, family room w/-fireplace, hobby room, storage room, laundry, central air condition, att. 2 car garage heated, water, sewer, walk to Saugerties schools. Phone for appt. to see, 331-6[illegible]

$49,900

MAVERICK PARK

Modern colonial-brick & frame.
9 Rooms — 4 bedrooms, 2½ baths.
Formal dining room
Large liv. rm. & fam. rm. w/frpl.
Eat in kitchen, very nicely cabs. & equip.
Den & rear porch glass enclosed
2 car att. garage
1 Acre, attractively landscaped
A lovely home — you will enjoy it — Call 331-6968 for appt. to see.

$55,000

WALTER CAUNITZ
MLS 27 John St. Realtor

Business Places—Sale 106

SOFT ICE CREAM & fast food restaurant. Excellent modern equipment-location-income. Building & land also available. $67,000. Heritage Realty, 687-9061 or 331-8135.

Lots and Acreage 107

ACRE BUILDING LOT

Rondout Valley School District, ready to go with well already on. $4,500. Arra Realty, Stone Ridge, N.Y. 914-687-7666.

50 ACRES OF HIGH, DRY PRIME LEVEL LAND, OHAYO MT. AREA. IDEAL FOR HOME DEVELOPMENT. CALL FOR FURTHER DETAILS.

RIEKER-MADDEN INC. 338-7077

BUILDING lots for sale, Port Ewen, city water, gas & elec. avail. Terms avail. Priced for quick sale. Call 339-3586 or 212-680-6729.

BUILDING LOTS — fully approved for 3 bedroom homes. Green Mountain Park. Connelly, N.Y. 338-8089.

Country Stone Colonial

This historic home features 11 rms., 7 bdrms., large living rm., dining rm., kitchen, 2 frpls., 2 barns, state highway frontage, surrounded by 65 acres of pasture land, ideal for development, investment or thoroughbred raising, terms, avail. Price $120,000.

FOR APPT. ONLY
JOHN MELCHIOR, 331-6319

BENSON A. KROM
REALTOR 331-0621 MLS

LEVEL LOT—on town road, 4 miles from Wdstk. Electric & telephone, approx 1 acre, $3,000. 246-6065.

18 PRIME WOODED, LEVEL ACRES IN WOODSTOCK, asking $1,800 per acre. Box 117, Downtown Freeman.

WOODSTOCK — 300 acres, good roads, $1,000 per acre. Terms. Owner. Williams. Rte. #2, Box 292, Saugerties. 914-246-6745.

Wanted—Real Estate 110

BERTHA GALLY, Inc.
BOICES LANE near IBM 338-9220

COLONIAL REALTY
Kng. 331-6760 Wdstk. 679-7323
MLS 504 Albany Ave. REALTOR

DOTTIE S. & L. RON HAYES
REALTORS
338-2017 338-3550
801 ULSTER AVE. MALL

Edward V. Reynolds, Broker
Saugerties, N.Y. 246-8706. Office

Langley Realty
THE FAMILY BUSINESS, 338-0479

Real Estate—SALE

Wanted—Real Estate 110

IN SAUGERTIES
IT'S SIMMONS
FOR REAL ESTATE
ARTHUR F. SIMMONS AGENCY
246-8951

HIGHEST IMMEDIATE CASH
ESTABLISHED 53 YEARS
NO SUBSTITUTE FOR EXPER.
N. B. GROSS 2 JOHN ST.

IRENE FELTHAM
SPECIALIZING IN FINER TYPE HOMES & ESTATES
MLS 338-5788 REALTOR

MILLSTREAM REALTY
338-6683 331-1200 384-6623
List Your Property With Us

MILTON HOUST, BROKER
RTE. 28, KINGSTON, N.Y. 338-0211

PROFESSIONAL SERVICE
Ulster County Realty
339-3300 MEMBER M.L.S.
MORTON BLVD. NEAR IBM

O'CONNOR - KERSHAW - SANGLYN
338-7100
REALTOR 241 Wall St. MLS

RALPH J. CARPINO
LIST RENT BUY MLS
338-6711 220 Hurley Ave. 331-4393

Remember! TO SELL IT or BUY IT
Call KEN HYATT
Realtor 338-2132 MLS

LIST — RENT — BUY — SELL
REALTORS 338-5138 MLS
Give Us a Chance to Serve You
MARY G. SCAFIDI
BOICES LANE, OPPOSITE IBM

ROYAEL & WILLIAMS, Inc.
REALTORS
ACTIVITY, INTEGRITY, SERVICE
53 Albany Ave. 338-4900

SHATEMUCK REALTY INC.
REALTORS MLS
286 Wall St. 338-1996

SHANDAKEN REALTY
PHOENICIA, N.Y. 914-688-5703
SALES REPS., J. LYNCH, 657-2958
R. BOSTROM 657-8440

STANLEY CAPLE
281 Fair St. Real Estate
331-7669 338-5645

STONE RIDGE REALTY
DOROTHY KING VANDER BURGH
CHARLES S. GRAY
Realtors 687-7172 MLS

SUMNER F. HALL
WOODSTOCK 679-9150

Streamson Realty Inc.
709 Albany Ave. Ext.
338-3324 246-4697

WHITE HORSE REALTY
Woodstock 679-8866 6278 2575

WEIDER SOLD OURS!
WHY NOT YOURS
Call to list. P. J. WEIDER, Realtor
338-0480 679-8998

• Walter H. Caunitz •
MLS 27 John 331-6968 REALTOR

Auctions—Sales

Auctions 111A

AT AUCTION
SATURDAY, SEPT 1
7 p.m. Sharp
PHOENICIA AUCTION
Directions:
Rte. 28 North to Phoenicia, turn onto Rte. 214, go 1½ miles (20 minutes from Kingston).

Old clocks (incl. Gingerbread & wall types), brass bed, oak china closet (curved glass), round pedestal table, drop leaf table, drop front desk, square table w/ornate legs, set of 4 plank seat spindle back chairs, set of 6 chairs, carved servers, wardrobe, fancy rockers, dressers, etc., marble top wash stand, tile splash, maple drop leaf table, Jenny Lind bed, old ice box, child's roll top desk, wicker, piano stools, hall trees, old ice cream table w/set of chairs, step ladder chair, cedar chest, Victorian chairs, etc. Brass & copper tea pots, urns, bed warmers, compotes, etc. Vict. canister set, 9x12 floral hook rug, Mexican rug & oriental type, Gone With the Wind vases, unusual kero. lamps, depression glass, ruby, etc. Roseville, Weller, Hull & McCoy pottery, set of Buffalo china, Delft platters, 120 pcs. of Blue Willow, Wedgewood, fine print engravings & lithos, Stained glass windows, Persian bottles, carbon lamps, old pressed & cut glass, mirrors, fire grenades, old silver & pewter, new power & hand tools, store scale. And much more.

Quality Consignments Accepted
M. W. MILLER, AUCTIONEER
245-4382
Sat. 4 p.m. on, 688-9952

A. J. DIBENIO
Maybrook, 427-2525
and
GARRISON & GARRISON
Wallkill, 895-2929
AUCTIONEERS

ESTATE OF SARAH A. QUICK in the village of New Paltz, turn off Main St. at Methodist Church, on Grove St., on

SAT., SEPT. 1st
at 9:01 a.m.

ANTIQUES, MAGNIFICENT ANTIQUES. This is a very large estate with many very beautiful and interesting antiques. An auction you shouldn't miss. Come early and plan for a full day.
Attys: Harp, Harp, & Lewis

AUCTION EVERY SAT. NIGHT IN KINGSTON
It's a fun night out & there's something for everyone to bid on.
Lenny's Auction House, Sat. night 8 p.m. sharp, Railroad Ave. just off Broadway, (behind Ketterer's Bakery). Come early and look around. Open 7 p. m.
SPECIAL HOLIDAY AUCTION
Whole Building of Fresh Old Goodies
For further information call 679-8357 or 679-2430
Lenny Price, Auctioneer

D & M AUCTION BARN
Lawrenceville St., Kingston
Open Daily Tues. Fri., 9-4; Tues. 9-9
Auction every Friday 7 p.m.
Will buy outright or will sell on consignment. Private sale daily. 338-2666.

D & M AUCTION BARN
LAWRENCEVILLE ST., KINGSTON
Friday Aug. 31 7 P.M. 338 2666
Oak blanket chest, pine bed, lamps, sets of chairs, copper & brass items, picture frames, jugs, andirons, rugs, tables, radio & record players. Plus many more items. Auctioneer: John Plumstead

Campers—Trailers 113

CLOSING OUT
All 73's trailers & motor homes.
FATUMS TRAILER SALES INC.
731 Ulster Ave. 338-1377

CLEARANCE SALE
Travel trailers, campers, pick-up campers, everything must go. HUGE SAVINGS, Ken Osterhoudt Sales & Service, Rosendale, 687-9160 evenings 7 to 9:30, Sat. 9 to 5.

15' COACHMAN — AC/DC refrig., heater, toilet, pressure system, sleeps 6, $1,500. 679-6353.

AUTOMOTIVE

Campers—Trailers 113

21' ZENITH travel trailer, tandem wheels, good cond., fair price for cash. 331-0939 or 382-2112.

Motor Homes for Rent 113B

25' MOTOR HOME, self contained, sleeps 6, $200 per wk., 10¢ per mile, Overhead Door Co., Boices Lane, Kingston.

Mobile Homes 114

ANNUAL SALE

of Mobile homes from $3,900 delivered. Conary's Mobile Homes, 4 mi. north of Thruway on Rte. 32, Saugerties. 246-5600.

ARNOLD HOMES
Quality mobiles. Limited space for our units in wooded park.
331-1300. 331-1660

Buy from BOB STICKLES MOBILE HOMES SALES and have a space in our park 338-1060.

Always Something Different at Volume Mobile Homes
Stop In and See Our New Modular Homes and Double-Wides
Delivered and Set Up
Easy Terms — Bank Mortgages Available
VOLUME MOBILE HOMES INC.
Jct. Rtes. 209-9W, Kingston, N.Y.
By Caldor Dept. Store
382-1200
9 a.m.-9 p.m. Monday thru Friday
9 a.m.-4 p.m. Saturday

CLEARING OUT 14's & double wides. Park space avail. Come in for a good buy. Country living Rt. 209 3 mi. So. Ellenville. 647-4559, 783-3194.

COME to Lake Katrine, Brinks Trailer Park, Lot 23, Sat., Sept. 1 bet. 12 & 3 p.m. Make an offer on 48x8 mobile home. Must sell. No reas. offer refused or call 339-4416.

DETROITER 10x56 exc. condition, stove, refrig., washer, couch. Must sell, $1,200. 246-8332.

GREAT LAKES — 30x8, FULLY EQUIPPED, GOOD CONDITION. 331-4841.

Hawk
SAVE $ $ $ $
REPOSESSIONS
MUST MOVE
SALES CO. INC.
466 Albany Ave.
Open Sundays 1 - 4
Mon. thru Fri. 9-9 Sat. 9-5
Kingston, N. Y. — 331-4577

12x62' MEADOWBROOK
8 MO. OLD, SET UP ON LOT.
338-5490 — 9 A.M. TO 9 P.M.

Michael's Mobile Living, Inc.
870 ULSTER AVE. MALL
OPEN 9-8 p.m. 339-3222
(Not the biggest but the best)
Parkwood, Bristol Beaumont, Fawn and other fine homes. No down payment. FHA, VA approved.

14x70
NOW ON DISPLAY
★ FHA Financing
★ Prime Sites in Local Parks
Banner Homes Inc.
Rt. 28 (914) 331-8244
Mon. to Fri. 9 to 8 Sat. 9 to 6

14' & 12' WIDES
ON DISPLAY
VA. & FHA FINANCING AVAIL.
PRIME SITES IN LOCAL PARK
ULSTER MOBILE HOMES
Lucas Ave. at Spring Lake, 338-5220
Monday thru Fri. 10-8, Sat. til 6 p.m.

NEWPORT '72 Caravel, 12x70, 3 bdrms., mudrm., lge. hall. On country lot on Rt. 28. 688-7851.

1970 PARKWOOD, 12x65, 2 bedrooms, laundry room, large Dutch kitchen, many extras. 657-6337 after 6.

USED 1972 SKYLARK 60' trailer, $5,500. Cash-Carry. 687-2128.

Automobiles for Sale 116

A BARGAIN LIST

'71 Chev. Impala, air cond.	$1,595
'70 Ford LTD, 4 dr., auto.	$795
'71 Torino, 6 cyl., auto., P.S.	$895
'69 Ford, 4 dr., 8, auto., P.S.	$595
'69 Ford, 2 dr. H.T., 8, auto., P.S.	$695
'69 Pontiac wagon, 8 cyl.	$695
'69 Dodge Dart, 8, auto., P.S.	$495
'69 Plymouth, 4 dr., 8 cyl., auto., P.S.	$595
'68 Dodge Dart, 4 dr., 8 cyl., auto., P.S.	$395
'68 Pontiac, 2 dr. H.T., P.S., P.B.	$595
'68 Buick Skylark conv.	$595
'68 Chrysler wagon, 8 cyl., auto.	$595
'67 Cadillac, 4 dr. DeVille	$795
'65 Dodge, 2 dr. H.T., 8 cyl., auto.	$195

OTHERS TO CHOOSE FROM
ED SMITH, USED CARS
482 Albany Ave.
Kingston, N.Y. Phone 338-9815

BURTON E. DEITZ
Route 28 USED CARS 331-3270

75 CARS
at public wholesale, 9W, Highland, are not enough. I pay $ CASH $ for cars 691-2548

Imported Cars 117

AUTOMOTIVE

Automobiles for Sale 116

CAMARO—1967, 2 door convertible. 382-2815.

CAMARO—1970. Exc., 1 owner, 6 cyl., econ., sac., leaving for Europe. $1,650 or best offer. 384-6646.

CHEVELLE MALIBU—1970, 350, 4 spd., P.S., buckets, 24,000 miles, exc. cond. 338-7197.

CHEVY Impala—1965, 2 dr., V8, 4 spd., running cond., reasonable. 339-3098.

CHEVY—1968 station wagon, 4 dr., auto. Was a State car but runs very well. $600 or best offer. Phone 338-3264.

COUGAR—'69, 2dr. Hardtop, AT, P.S. Superb cond. 246-2306.

DODGE SUPER BEE 1969, standard trans., tape deck, exc. running cond., $800. 657-8808.

DUKE'S USED CARS
We Buy & Sell Used Cars
North Rt. 32, Kingston 331-0036

FORD Fairlane—1965. New rebuilt trans., new exhaust. $400. Call 331-9472.

FORD Galaxie 500 — '68, extra studded snow tires on rims, very good cond. $850. 338-1593.

71 Ford Galaxie 500, w/air, 4 dr., h.t., auto., P.S.	$1,695
71 Ford Galaxie 500, auto., P.S., exc. cond.	1,295
71 Plymouth Fury III, P.S.	1,200
70 Dodge Coronet, auto., P.S., slant 6 eng.	995
70 Ford Maverick, auto., P.S. good runner.	1,100
1969 Pontiac Firebird, 4 spd., P.S., vinyl top, 27,000 org. miles	$1,395

DUKES USED CARS
No. Rt. 32, Kingston, N.Y. 331-1595; 331-0036

FORD LTD '71 Wagon, 25,000 mi., AC, PS, PB, tinted glass, roof rack. Exc. cond. $2,950. 338-7099.

FORD MUSTANG — 1969 Mach 1, green, 351-4V, 4 spd., exc. cond. 626-7392 days, 626-3601 nights.

GTO—1968, Low mileage. Call 246-2426 after 5 p.m.

1969 GTO, V8, turbo hydramatic, 3 spd., bucket seats, 4 barrel, needs work, $125. 331-1351 after 5.

HORNET — 1970. Mint condition. Call 338-0668 after 5 p.m.

JOHN'S USED CARS
East Chester By-Pass, Kingston
331-9000 687-7727

MERCURY Comet — 1966 2 door, 289 V8, auto. trans., p.s., vinyl roof, all new tires, good condition. 687-7842.

MERCURY—'68, 4 dr., P.S., P.B., fac. air. Good cond. Call 331-8755 after 4 p.m.

MUSTANG—Mach I, 1970, 351 cubic in., auto. trans., P.S., P.B. 338-0992 after 6 p.m.

PLYMOUTH—1967 Belevedere, auto. Clean. $575. Phone 338-33264.

PLYMOUTH FURY III—1965, red, 4 dr., P.S., 8 cyl. Good running cond. $395. After 6 p.m.: 246-8569.

PONTIAC Grand Prix — '67, P.S., P.B. Good cond., Make reasonable offer. 246-2270.

RAMBLER AMERICAN, 1964, standard, 2 dr. sedan, well kept. Asking $145. 338-8547

THE GAS YOU SAVE MAY BE YOUR OWN
1972 DODGE COLT 2 dr. H.T., automatic, white.
1968 VW BUG, 2 dr. sedan, 42,000 miles.
1966 VW BUG, 2 dr., lt. green, like brand new, 37,000 miles.
1971 TOYOTA CORONA, 2 dr. H.T., auto., air, white beauty.
1968 OPEL SPORT COUPE, 2 dr. H.T., 30,000 miles.
BUY AND RELY WITH THESE GUARANTEED BEAUTIES
MUSIKER TOYOTA Inc.
Your Authorized Toyota and Volvo Dealer
E. Chester By-Pass, Kingston
339-3313

VEGA — 1973 Notchback, blue, turbo-trans., radio, heater, 800 miles. Must sell. 679-6690.

New Car Agencies 116A

Anderson Chevrolet Sales
Rte. 209, Accord 626-7305

Begnal American Inc.
"SERVICE WITH A SMILE"
Sales — Body Shop — Service
INDOOR USED CARS
154 Clinton Ave. 331-5080

Grimaldi Buick-Opel
10-16 Main St. 338-4000
G.T.

CHRYSLER—PLYMOUTH—DODGE
118 South Broadway, Red Hook
758-8865 758-8866

GEM CADILLAC-OLDS, INC.
E. CHESTER ST. BY-PASS
331-2511

LITTLE PROFIT DEALER
JERRY MARTIN PONTIAC, Inc.
USED CAR LOT
556 Albany Ave., opp. McDonald's
708 Broadway 331-7736

NO MATTER WHERE YOU PURCHASED YOUR NEW CHEVROLET, OUR MODERN SERVICE DEPARTMENT WILL BE HAPPY TO HONOR YOUR WARRANTY
MICHAEL CHEVROLET, Inc.
Lowest Prices! Fair Deals!
339-3800 731 Broadway
"THE EASIEST PLACE TO BUY"

Tom Gewant Ford-Merc, Inc.
HUDSON VALLEY'S SWINGING EST. DISCOUNT DEALER
Rt. 209, Kerhonkson, 1 min. north of Rtes. 44-55 626-7366

DeMICCO MOTORS, Inc.
DODGE - RENAULT
Authorized Sales & Service
450 E. Chester St. 331-5199

JAMES J. DARGAN Inc.
DODGE—PLYMOUTH—CHRYSLER
Ulster Ave., Saugerties 246 4560

NEW CARS — USED CARS
Kingston Chrysler - Plymouth Inc.
Sales & Service
315 Albany Ave., Kingston
339-5852

Imported Cars 117

EXECUTIVE CAR BUYERS

We have a choice selection of '70, '71, '72 Cadillacs — Lincolns — Fords — Plymouths — Chevs. — Olds — Pontiacs — Buicks. These cars were driven by executives and have been regularly maintained and are in unusually fine condition all ready for your driving pleasure. These cars carry balance of factory warranty Plus Amerling Volkswagen Personal 100% Unconditional Guarantee. These cars compare to new in every way. These are definitely not daily rental or U drive cars.

AMERLING VOLKSWAGEN, INC.
ROUTE 9W, KINGSTON, N.Y.
331-1412

AUTOMOTIVE

New Car Agencies 116A

Ron Prince Chevrolet, Inc.
Route 9, Red Hook, 758-8806
Wholesale Prices ★ on Used Cars

WILL PAY TOP $ $ FOR GOOD USED CARS OR ALLOW TOP $ $ $ ON YOUR TRADE
JOHNSON FORD Inc.
YOUR FRIENDLY FORD DEALER
338-7800 Rt. 28 at THE CIRCLE

PATRIOT COLONIAL
LINCOLN-MERCURY, INC.
RTE. 9W BY-PASS
339-3330

Imported Cars 117

Amerling Volkswagen Inc.
Authorized Sales & Service
Cleanest Used Cars in Town
Route 9W 331-1412

"HOT VW"—must sell immed. Includes Hurst shifter, new tires. Best offer accepted. 679-9972.

KARMANN GHIA — 1965
$375
Call 338-6568

MUSIKER TOYOTA INC.
Your Authorized Toyota and Volvo Dealer
East Chester St. By-Pass 339-3313

OPEL KADETT — 1968, 4 speed. New trans., clutch & brakes. $700. Call 658-4091.

AUTOMOTIVE

Imported Cars 117

SAAB-FIAT SALES & SERVICE
Rt. 28, Kingston 331-0641
Garrison's Foreign Cars

SAAB—'72, 99E, disc brakes, AM/FM radio, low mileage, excellent cond. in & out. Original $4,400, must sell $2,900. 339-3303.

SAAB 4 LEA.—1973, 4 door, fuel injection, auto trans., exc. cond. 5,500 mi. 229-2169.

Volvos — New 1973
End of Year Sale
Hurry and save on the luxurious long lasting Volvo. Enjoy prestige with safety and exc. gas mileage.
MUSIKER TOYOTA Inc.
Your Authorized Toyota and Volvo Dealer
E. Chester By-Pass, Kingston
339-3313

VW—'68. Flipped. With a good '69 motor. All good parts. Drive it away. $200. Call 246-5898.

VW BUS—1970. New rebuilt eng. w/guar. Must sell. Best offer. K. Lanzone. Ans. service. 679-2439.

VW VAN—1970. Very good cond. One owner. 679-6693 anytime

Trucks 119

FORD—F 250, 1973, ¾ ton, 8' box fiberglass topper, auto., V8, P.S., radio. 246-2861.

AUTOMOTIVE

Trucks 119

FOR QUICK SALE: 1972 Ford F500 1½-ton moving van, 14' box w/overhead door; H.D. options; new tires, snows, low mi. Mark 254-4005.

1964 GMC step van, carpeted inter. for camping or business, rebuilt engine, new alternator. See it! Four Corners Garage, High Falls.

INTERNATIONAL SCOUT—1970, 4 w. dr., 4 spd., V8, hubs, good cond. 1967 Dodge Pick-up, 100 Ser., 6 cyl., ½ ton, lge. box. 331-7788.

Motorcycles—Bicycles 122

AUTHORIZED
YAMAHA
HOLSAPPLE'S REC. VEHICLES
BEARSVILLE 679-2890

BMW—1971, with extras. Call 246-4144 between 9 a.m.-3 p.m.

HARLEY SPORTSTER, 1968 — rebuilt & customized, many extras. 246-6906.

HONDA
FOREIGN MOTORCYCLE SALES
Rt. 209, Accord 626-7392

HONDA 750 — 1972 Orange flake, luggage rack, guards, ferrel, exc. cond., 2,500 miles. 679-6690.

HONDA — 1973, CB 750K3, brown, luggage rack, Wixom Fairing. 626-3601.

AUTOMOTIVE

Motorcycles—Bicycles 122

HONDA — 1971, CB 350. Electric start. Exc. cond. $500. Call 339-3088.

INDIAN
FOUR SEASON CYCLE
PHOENICIA, N.Y. 688-7633

NORTON — DUCATI — MONTESA
HODAKA
Sales and Service
Mountain Climbers Sales Co.
Hunter, N.Y. Haines Falls, N.Y.
518-263-4663

ROBINS CYCLES
Motorcycles & 10 Speed Bikes
Sales service parts accessories
Rte. 32, Saugerties 246-5351

TRIUMPH, 1970, 500 Daytona. Exc. cond. Many extras. Best offer. 331-9142 or 338-6959.

TRIUMPH
RICKMAN METISSE
Woodstock Motorcycle Sales, Inc.
Route 28 West Hurley 679-9200

YAMAHA—1972, 650cc XS1
2,300 miles, $1,300
679-2959 or 679-2352

YAMAHA 1972 — 250 CC, street bike, 1,200 miles, mint cond., $600. 657-8024.

Automobiles for Sale 116 **Automobiles for Sale 116** **Automobiles for Sale 116** **Automobiles for Sale 116**

Distinguished Service Citation
Tom Gewant is the only Ford Motor Co. Dealer in this area to receive this citation for Excellence of Service After the Sale.

'73 COUNT-DOWN CONTINUES AT

Hudson Valley's Fastest Growing Auto Discount Center

48 TO GO NEW FORD CARS, TRUCKS & MERCURYS

FULL FINANCING AVAILABLE

WITH NO DOWN PAYMENT

T-BIRDS

#F340 '73 THUNDERBIRD 2 Dr. H.T., 460 V8, full fact. eqptd., leather int., automatic temp. control, pwr. seats & windows + more, dark blue metallic Now $5850

#F238 '73 THUNDERBIRD 2 Dr. H.T., 460 V8, full fact. eqptd., leather int., automatic temp. control, AM/FM stereo radio + much more, dark brown metallic Now $6150

FULL SIZE FORD WAGONS

#F309 '73 FORD LTD Ctry. Sq. 6 pass. sta. wgn., 400 CID V8, full fact. eqptd., air cond, deluxe lug. rack, AM radio, + much more, med. green metallic Now $4399

#F325 '73 FORD LTD Ctry. Sq. 8 pass. sta. wgn., 400 CID V8, full fact. eqptd., air cond. deluxe lug. rack, AM radio + much more, white Now $4488

#F177 '73 FORD LTD 6 pass. sta. wgn., 400 CID V8, front & rear bump. gds., AM radio, WSW tires, deluxe lug. rack, full fact. eqptd. + more, m/copper Now $3939

#F297 '73 FORD LTD Ctry. Sq. 6 pass. sta. wgn., full fact. eqptd., WSW tires, conv. grp., front & rear bumper gds., AM radio, yellow Now $3899

#F196 '73 FORD LTD Ctry. Sq. 8 pass. sta. wgn., 400 CID V8, full fact. eqptd., air cond., lug. rack, + more, light blue Now $4494

#F283 '73 FORD LTD 6 pass. sta. wgn., 400 CID V8, full fact eqptd., WSW tires, bumper gds., AM radio, + much more, dark green metallic Now $3888

INTERMEDIATE SIZE STA. WAGONS

#F235 '73 FORD GRAN TORINO 6 Pass. Wgn., 351 2v V8, auto., P/steer. & brakes, AM radio, P/t-gate wind. + much more, med. blue metallic Now $3444

#F333 '73 FORD GRAN TORINO 8 Pass. Wgn., 351 2v V8, auto., P/steer. & brakes, radials bump. grp., AM/FM stereo, T/glass, med. copper metallic Now $3636

#F352 '73 FORD GRAN TORINO 6 Pass. Wgn., 351 2v V8, auto., P/steering & brakes, AM radio, vis. grp. + much more, pearl white Now $3575

#F288 '73 FORD GRAN TORINO Sq. 6 Pass Wgn., 351 2v V8, auto., P/steer. & brakes, lugg. rack, AM radio, P/t-gate wind., H.D. suspension, tan Now $3699

#F262 '73 FORD GRAN TORINO 6 Pass. Wgn., 351 2v V8, auto., P/steer. & brakes, air cond., AM radio + much more, gold glow metallic Now $3888

INTERMEDIATE SIZE FORDS

#276 '73 FORD GRAN TORINO 4 Dr., 351 2v V8 auto., P/steer. & brakes, AC elect. rear defroster, + many options, med. copper metallic Now $3750

#F260 '73 FORD GRAN TORINO 4 Dr., 351 2v V8, auto., P/steer. & brakes, vinyl seal trim + much more, medium green metallic Now $3299

#F354 '73 FORD GRAN TORINO 4 Dr., 351 2v V8, auto., P/steering & brakes, AM radio, bumper gds., vinyl roof & interior, white Now $3366

#F341 '73 FORD GRAN TORINO 2 Dr. H.T., lux. decor option, 351 V8, auto., P/steer. & brakes, air cond., bump. gds. + many luxury ap'nts, saddle bronze Now $3899

#F344 '73 FORD GRAN TORINO 2 Dr. H.T., 351 2v V8, auto., P Steer. & brakes, vinyl roof & int., air cond. + much more, ivy glow metallic Now $3737

#F291 '73 FORD GRAN TORINO 2 Dr. H.T., luxury decor option, 351 2v V8, auto., air, P/steer. & brakes, vinyl roof + many luxury ap'nts., ivy glow metallic Now $3939

MUSTANGS

#F285 '73 FORD MUSTANG MACH I, 351 4v eng., A/C, auto., P/steer. & brakes, fact. tape, + many more sporty options, copper metallic Now $4250

#F41 '73 MUSTANG 2 Dr. H.T. Demo., 351 2v, auto., P/steer. & brakes, vinyl roof, air cond., + much more Now $3550

#F284 '73 MUSTANG 2 Dr. H.T., 302 V8, auto., P/steer. & brakes, vinyl roof, fact. air cond., copper metallic Now $3599

TRUCKS

#T114 '73 FORD ½ Ton Pickup, 8 ft. box, H.D. rear springs Now $2588

#T113 '73 FORD ½ Ton Pickup, 6½ ft. box, two-tone paint Now $2588

#T123 '73 FORD F-100 Pickup, 8 ft. box, 360 V8, auto. trans., rear step bumper, radio, gauges, W/C mirrors, 4800 GVW, seapine green Now $3119

#T124 '73 FORD F-100 Pickup, 8 ft. box, 360 V8, auto. trans., rear step bumper, radio, gauges, W/C mirrors, 4800 GVW, candy apple red. Now $[illegible]

#T121 '73 FORD 1 Ton Pickup Super Camper Special 390 V8, ranger pkg., air conditioned, auto., P/steering & brakes, many more camper features... Now $4688

#T110 '73 FORD 8 Pass. Custom Club Wgn., 302 V8, auto. trans., P/steering & brakes, AM radio, H.D. pkg. "C" Now $4388

#T25 '73 RANCHERO GT 351 2V, auto. trans., P/steering & brakes, instrumentation grp., traction lok rear axle much more Now $3488

TOM GEWANT KERHONKSON, N.Y. FORD MERCURY

Open Evenings Til 9 P.M.
Sat. Til 5 P.M.
626-7365
Rt. 209-Kerhonkson

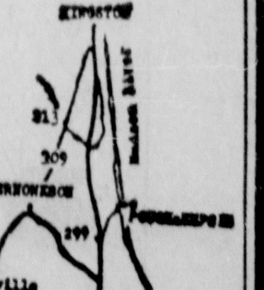

Carroll Righter

Your Horoscope

Saturday, September 1

GENERAL TENDENCIES: Until mid afternoon you are too eager to get your own way and are likely to use poor judgment in going after your desires, so take it easy and use tact. Later you find you have a big opportunity to uncover the information you need and to show you are mentally aware of how best to make your practical aims.

ARIES (Mar. 21 to Apr. 19) Extra obligations you had not anticipated crop up later in the day, so keep free time for such. Try to please the one you love more in p.m. Avoid one who is attempting to lead you in the wrong direction.

TAURUS (Apr. 20 to May 20) Partners are apt to complain today, so listen to what is said and make repairs where necessary, concessions. You have to be more conscientious where civic matters are concerned. Avoid one who likes to argue.

GEMINI (May 21 to June 21) Make sure that utilities are in fine working order at home and you need not worry later. You can sit down later with a good friend and get the information you need. Think constructively.

MOON CHILDREN (June 22 to July 21) Out to take the health and beauty treatments you need so you can make a fine impression later socially. Get in touch with one who can assist you with some problem you may have.

LEO (July 22 to Aug. 21) Show you understand the needs of family and will help them in a financial, moral-building way. Make the repairs to property that add to both the beauty and value. Avoid any situation that could get you into trouble.

VIRGO (Aug. 22 to Sept. 22) Look to a good friend for all the advice you need to handle routine work and other responsibilities better. Show you understand kin more. Try to make them happier.

LIBRA (Sept. 23 to Oct. 22) Sit down with scme financial expert and get the lowdown on your affairs, which may not look good at first, but have real promise in them. State your finest aims to those who can be helpful in furthering them.

SCORPIO (Oct. 23 to Nov. 21) Take the time to do something nice for friends who feel they have been neglected for some unexplainable reason. Get your appearance improved so you can make an excellent impression on others later at social events.

SAGITTARIUS (Nov. 22 to Dec. 21) A private discussion with a higher-up will reveal what your true position is and how to improve it. Handle those credit matters intelligently; get your career moving faster. Think along more logical lines.

CAPRICORN (Dec. 22 to Jan. 20) A good pal gives you a new idea that can easily help you get ahead much faster in your career. Make some new friend who will improve your mentality. Forget one who has been a brain-picker for years. Grow.

AQUARIUS (Jan. 21 to Feb. 19) Handle responsibilities efficiently so you and others will be happy. Complimenting mate in public will do much to increase harmony between you. Do not permit another to downgrade you.

PISCES (Feb. 20 to Mar. 20) If you take a trusted friend with you, you can get into that new outlet very successfully now. Secure the information you need quickly. Listen to what new contacts have to suggest and learn much.

IF YOUR CHILD IS BORN TODAY . . . he or she will be one of those interesting young people who will have the desire to get at the top of his or her profession early, and can do so since the mind is made up early in life what it shall be and there is the determination and stick-to-it quality that can lead your youngster in the right direction. Be sure to give the finest educational opportunities and teach to control the temper. Science, art, investigative pursuits all fine here.

"The Stars impel, they do not compel." What you make of your life is largely up to YOU!

Carroll Righter's Individual Forecast for your sign for September is now ready. For your copy send your birthdate and $1 to Carroll Righter Forecast (The Daily Freeman), Box 629, Hollywood, Calif. 90028.

((c) 1973, McNaught Syndicate, Inc.)

WORLD ALMANAC FACTS

Pretzels were originated by a monk in northern Italy around 610 A.D., The World Almanac says. The first pretzels were made of dough baked into little figures representing children, with arms folded in prayer. The monk called them "pretiola" which is Latin for "little reward" and gave them to children who learned their catechism.

Copyright © 1973 Newspaper Enterprise Assn.

WHY WE SAY

HOSPITALS: This expression was started by a newspaperman, James Greenwood, in London. Investigating the hospital free ward setup, he wrote that one patient was bathed in the same water used for the person before him. When it came to the last person the bath looked more like soup than water. The expression became popular immediately after.

Jean Adams' TEEN FORUM

SERIOUS: (Q.) Paul and I work at a bank and we really love each other. We have been seeing each other about a year.

Both his parents and mine are trying to break us up. His have told him he cannot date any girl until he is 21.

We are both 17 and he has given me his promise ring. Please help us.—Romeo and Juliet in Florida.

(A.) Your use of the names Romeo and Juliet tells me that you are very serious. Your parents sense this fact. They know that such seriousness at 17 is full of dangers.

Paul's parents are increasing the peril by imposing an unworkable rule.

I suggest a six-person conference—Paul, you, his parents, your parents.

Be frank about how you feel. Ask for understanding. Promise to be sensible (and keep your promise). Agree to wait at least two years before taking any final steps.

One other thing: At the bank do your work. Do not let your personal affairs interfere with it. This goes for Paul, too.

MAKEUP: (Q.) My mom says I can't wear makeup. I am 12 and will be in the seventh grade. My older sister started when she was in the sixth grade. I need help for my face.—Looking and Feeling Terrible in Texas.

(A.) Maybe your parents now believe that your sister started too early. Maybe they see the current trend toward heavy makeup among 12-year-olds and think it doesn't make sense.

I personally think it's excessive. I think all you will need at the start is a little eyeshadow, cheek blush and pale lipstick.

Talk to your mother about starting like that.

(Jean Adams reads and considers every letter, but she regrets that she cannot answer each personally. Mail your questions or comments to Jean Adams, care of this newspaper, P. O. Box 2402, Houston, Texas 77001.)

Compounds

ACROSS
1 —— bird
4 —— shell
8 —— wagon
12 Tough wood
13 Concept
14 Avouch
15 River (Sp.)
16 Chinese musical instruments
17 Geometric figure
18 English evolutionist
20 Seizing
22 —— going
23 Roman bronze
24 Roman god of underworld
25 —— glory
29 For instance (ab.)
31 Geraint's wife
32 Word of astonishment
34 Concerning (2 wds.)
38 Note (coll.)
39 —— path
40 Regrets
41 Weight (ab.)
43 Dispatchers
45 Watering place
48 Cardinal's insigne
50 Diphthong
51 —— copy
53 Ocean ships
57 Capital of Western Samoa
58 Cultic object
60 —— race
61 Hollow-stemmed grass
62 Change place
63 Feminine appellation
64 Gaelic
65 Old
66 —— pool

DOWN
1 —— board
2 Continent
3 Norse god of thunder
4 Atoll in the Marshalls
5 Chief Norse god
6 Human beings
7 Sew lightly
8 —— yard
9 Shun
10 Italian socialist
11 Sediments
19 —— dressing
21 Peer Gynt's mother
23 Struck with terror
25 Hebrew Letter
26 Odd numeral
27 Edge
28 At this time
30 —— party
33 Raw metal
35 Prosecute
36 Threefold (comb. form)
37 Wartime group (ab.)
42 Even if (var.)
44 Fastened with brads
45 —— crow
46 —— tiger
47 Constellation
49 Life principle
52 Commanded
53 —— seat
54 Man's name
55 Frog genus
56 —— fish
59 —— wood

Answer to Previous Puzzle

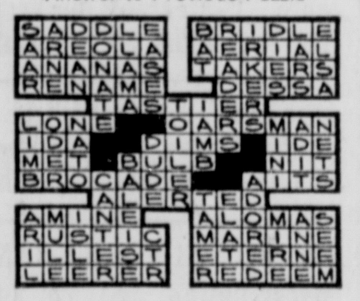

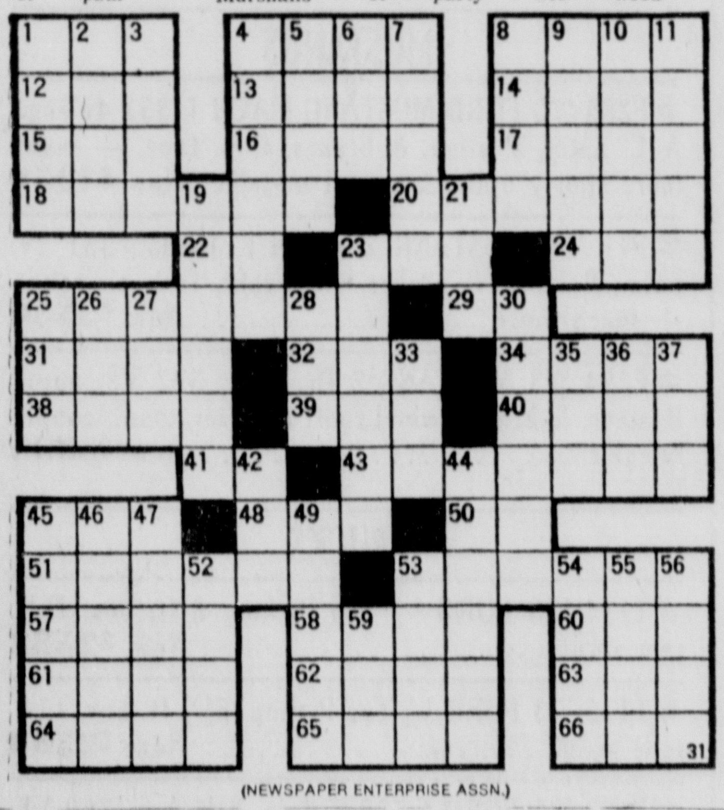

(NEWSPAPER ENTERPRISE ASSN.)

FRANK & ERNEST By BOB THAVES

PRISCILLA'S POP By AL VERMEER

THE BORN LOSER By ART SAMSON

BLONDIE Registered U.S. Patent Office

NANCY By ERNIE BUSHMILLER

PEANUTS By CHARLES SCHULTZ

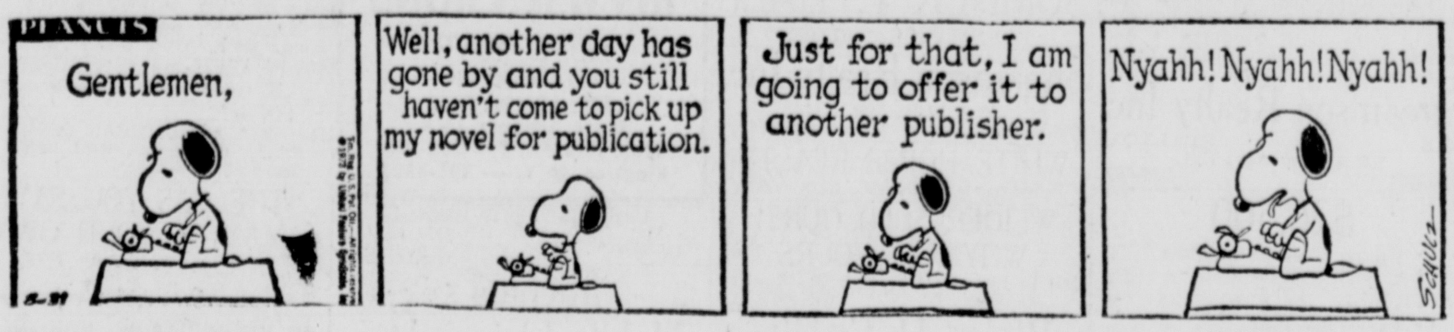

THE FLINTSTONES HANNA-BARBERA

B. C. By JOHNNY HART

EEK & MEEK By HOWIE SCHNEIDER

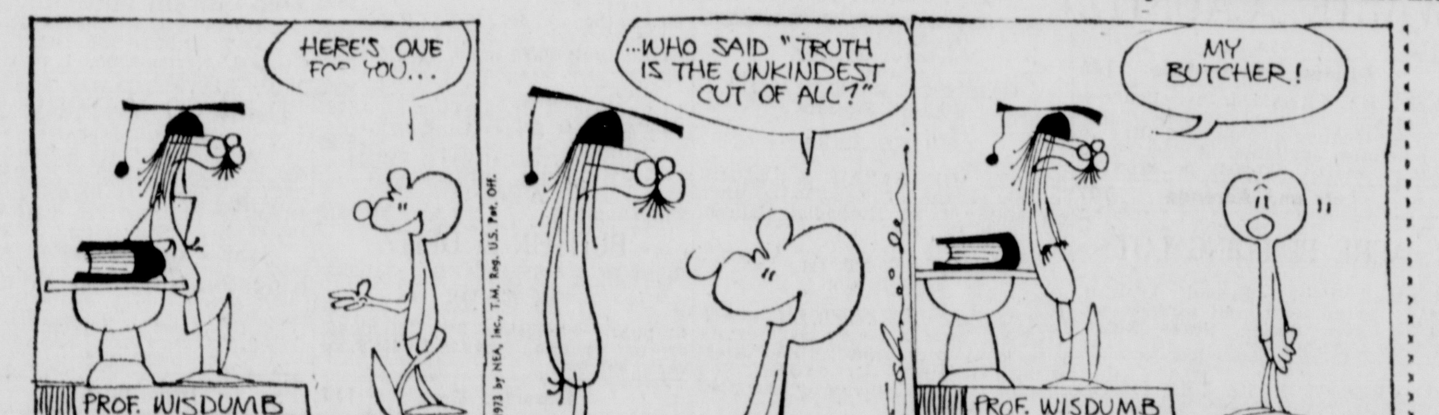

"I think I liked you better when you were bald, Gilbert!"

"AH ... Prestwick — what's this olive doing in your vacuum bottle?"

OUR BOARDING HOUSE with MAJOR HOOPLE

OUT OUR WAY By J. R. WILLIAMS

HENRY By CARL ANDERSON

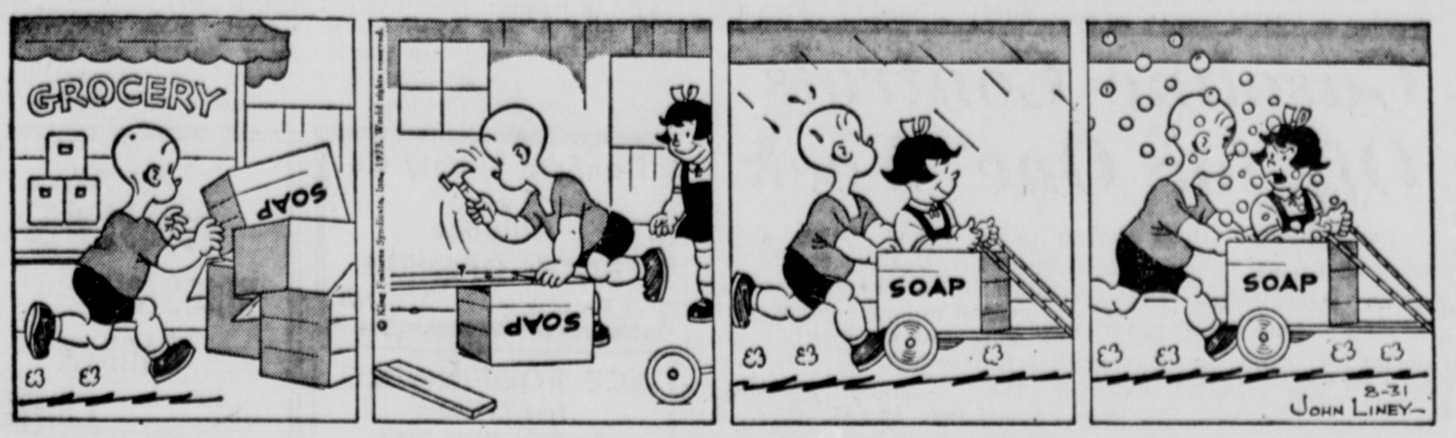

BUGS BUNNY

CAPTAIN EASY By LESLIE TURNER

LI'L ABNER By AL CAPP

ALLEY OOP By V. T. HAMLIN

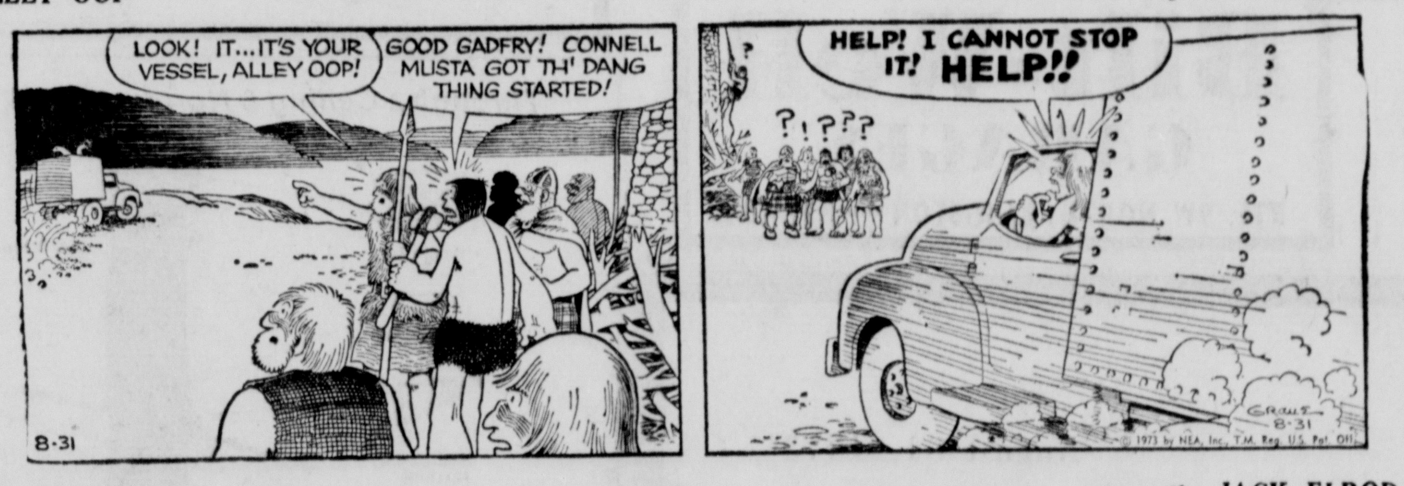

RYATTS By JACK ELROD

CAMPUS CLATTER By LARRY LEWIS

★★ DAILY TV LISTINGS ★★

Friday Afternoon

4:00 (2) Secret Storm (C)
(3) Andy Griffith Show
(4) Somerset (C)
(5) Bugs Bunny (C)
(6) Lassie
(7) Love American Style (C)
(8) Movie, "Song Without End" Capucine
(9) Movie, "The Mob" Ernest Borgnine
(10) Dennis the Menace
(11) Addam's Family
(17) Sesame Street (C)

4:30 (2) Mike Douglas Show
(3) Merv Griffin (C)
(4) Movie, "Agent 8¾" Dirk Bogarde
(5) Top Cat (C)
(6) Batman (C)
(7) Movie, "North to Alaska" Stewart Granger (C
(10) Here Come the Brides (C)
(11) Don't Eat the Daisies

5:00 (5) Green Acres (C)
(6) Merv Griffin (C)
(11) Nanny and the Profesor (C)
(13) Star Trek
(17) Misteroger's Neighborhood (C)

5:30 (5) Flintstones (C)
(9) First News (C)
(10) Judd for the Defense
(11) F Troop
(17) Electric Company

5:55 (3) What's Happening Up Date (C)

6:00 (2) (3) Six O'clock Report (C)
(4) News (C)
(6) Total Information News (C)
(7) News (C)
(8) Action News (C)
(9) Flipper (C)
(11) Gilligan's Island (C)
(13) News (C)
(17) Hodgepodge Lodge

6:30 (3) (10) CBS Evening News (C)
(5) Andy Griffith (C)
(9) Have Gun, Will Travel
(11 Beat the Clock (C)
(13) News (C)
(17) Book Beat (C)

7:00 (2) WCBS Evening News with Walter Cronkite (C)
(3) Amazing World of Kreskin (C)
(4) Nightly News (C)
(5) I Love Lucy
(7) News (C)
(8) (13) Truth or Consequences (C)
(9) Avengers (C)
(11) I Dream of Jeannie
(17) TBA

8.00 (2) (3) (10) 60 Minutes
(4) (6) Sanford and Son
(10) Action News (C)

[illegible] (2) Young Dr. Kildare (C)
(3) What's Happening
(4) Mouse Factory (C)
(5) That Girl (C)
(6) Beat the Clock (C)
(7) Let's Make A Deal (C)
(8) (13) Lassie
(10) To Tell the Truth (C)
(11) Baseball—Orioles vs. Yankees (C)
(17) World Press (C)

8:00 (2) (3) (10) 60 Minutes
(4) 6) Sanford and Son (C) (R)
(5) Hogan's Heroes (C)
(7) (8) (13) Brady Bunch (C) (R)
(9) I Spy (C)
(17) Washington Week in Review (C)

8:30 (4) (6) Little People
(5) Merv Griffin (C)
(7) (8) (13) Odd Couple (C) (R)
(17) Norman Corwin Presents (C)

9:00 (2) (3) (10) Pre-Season Football—Dolphins vs. Vikings (C)
(4) (6) Movie, "They Might Be Giants" George C. Scott (C)
(7) (8) (13) Room 222 (C) (R)
(9) Baseball—Mets vs. St. Louis (C)
(17) Masterpiece Theater (R)

9:30 (7) (8) (13) Corner Bar

10:00 (5) News (C)
(7) (8) (13) Love American Style (C) (R)
(11) Harper News/News Plus (C)
(17) Evening Edition (C)

10:30 (17) Silent Comedy Film Festival

11:00 (4) News (C)
(5) One Step Beyond
(6) News (C)
(7) News (C)
(8) News (C)
(11) Twilight Zone
(13) News (C)

11:30 (4) (6) Tonight Show (C)
(5) Movie, "The Moon and Sixpence" George Sanders
(7) (8) (13) In Concert
(9) Movie, "Privelege" Paul Jones (C)
(11) Ben Casey

Saturday Morning

8 00 (2) (3) (10) Bugs Bunny
(4) (6) The Houndcats
(7) (8) H R Pufnstuf (C)
(9) Viewpoint on Nutrition (C)
(11) Wonderful World of Brother Buzz (C)
(13) Hazel

8 26 (2) (3) (10) In the News

8 30 (2) (10) Sabrina (C)
(3) Fat Albert (C) (R)
(4) (6) Roman Holidays
(7) (8) (13) Jackson Five
(9) Connecticut Report
(11) Aprenda Ingles (C)
(17) Misterogers Neighborhood (C)

8:56 (2) (10) In The News (C)

9 00 (2) (3) (10) The Chan Clan (C)
(4) (6) Jetsons (C)
(5) Daktari
(7) (8) (13) Osmonds (C)
(9) Kathryn Kuhlman Show (C)
(11) Biography
(17) Sesame Street (C)

9:26 (2) (3) (10) In the News

9:30 (2) (3) (10) New Scooby Doo Movies (C)
(4) (6) Pink Panther (C)
(7) (8) (13) Saturday Superstar Movie (C)
(9) New Jersey Report
(11) Biography

10:00 (4) (6) Underdog (C)
(5) Combat
(9) Movie "Cyclotrode X" Charles Quigley
(11) Wally's Workshop
(17) Electric Company

10 26 (2) (3) In the News (C)

10:30 (2) (3) (10) Josie and the Pussycats (C)
(4) (6) The Barkleys (C)
(7) (8) (13) Brady Kids
(10) Johnny Quest (C)
(11) Untamed World (C)
(17) Misterogers Neighborhood (C)

10:56 (2) (3) In the News (C)

11:00 (2) (3) Flintstones (C)
(4) (6) Sealab 2020 (C)
(5) Soul Train (C)
(7) (8) (13) Bewitched
(10) Children's Film Festival (C)
(11) Movie, "King of the Jungle" Buster Crabbe
(17) Sesame Street (C)

11:30 (4) (6) Runaround (C) (R)
(7) (8) (13) Kid Power (C)
(9) Buck Rogers

11 56 (2) (3) In the News (C)

12:00 (2) (10) Archie (C)
(3) Flipper (C)
(4) (6) Around the World (C) (R)
(5) Movie, "World Without End" Nancy Gates
(7) (8) (13) Funky Phantom (C)
(9) Movie, "Jungle Girl" Linda Sterling
(10) Soul Train (C)
(17) Electric Company

12:30 (2) (10) Fat Albert (C)
(3) RFD (C)
(4) Talking With a Giant
(6) Batman (C)
(7) (8) (13) Lidsville (C)
(11) Movie, "Too Many Crooks" Terry-Thomas
(17) Hodgepodge Lodge

1:00 (2) (3) Children's Film Festival (C)
(4) Lassie
(6) Movie, "Git" Heather North
(7) Action '73 (C)
(10) Soul Train (C)
(13) Hot Seat (C)
(17) Zoom (C)

Jay Sharbutt

Positions for Grid Watching

NEW YORK (AP) — The pro football season is about to bloom. But new fans may not realize there are officially approved positions for watching the games on television. These positions must be known.

If you aren't in them by kickoff, there's danger a passing inspector from the National Football League will dash in, thrown down his orange flag and turn the channel to a cartoon. So remember:

—The Full Stretch. You extend fully on the sofa, head at a 90-degree angle to the set, left hand resting comfortably on the Sunday funnies. Classicists prefer Sunday book reviews, but this is optional.

—The Moveable Stretch. It requires an adjustable lounge chair. The full upright position isn't recommended, as urchins tend to grab the back of the chair while the viewer dozes. When this happens, the chair slams into the full recline and the viewer abruptly awakens. He then flails wildly and gets a hernia.

—The Forward Tilt. It occurs when three or more viewers occupy a sofa and have no room to stretch out. They sit leaning forward and burn cigarette holes in the coffee table.

—The Flanker. A temporary position on the arms of the sofa, usually occupied by housewives. Flankers aren't real fans and are there only to put out fires on the coffee table and sofa.

—The Floor Stretch. The viewer lies flat on the floor on his back, stomach, left side or right side. Floor-stretchers often say "off" or "dammit" because people find it great sport to step on them while going for a beer. Floor-stretchers spend the off-season with the chiropractor.

—The Leaner. In this position, you sit on the floor with your back against the sofa. By the end of the game, you are in the three-quarter Floor Stretch and saying "off" and "dammit" quite often.

—The Bar Stool. People in this slot rarely have a direct view of the TV set and don't really care. They do get engrossed in the game by the third quarter, but usually miss the fourth quarter, having toppled unconscious from the stool.

—The Thanksgiving Day Position. It only occurs on Nov. 22. Viewers cluster around a table and say grace. Then they put the turkey on the floor and the TV set on the table next to the cranberries. Anyone who complains has to eat the turkey or talk to Grandma.

Local Radio, TV Highlights

Friday

Cablevision Ch. 2 10 a.m.—"Mid-Hudson Mid Morning," a live phone-in program heard every weekday.

WELV—AM 1370 11 a.m.—Danny Winchell and the "Winch Line" keep you in the know of Catskill happenings.

WELV—FM 99.3 10:05 a.m.—Arthur Kennedy with "Profile of a Patriot," an opportunity to test your knowledge of world history.

WGHQ—AM 920 Hear the 6 O'Clock Report of Hudson Valley, New York tate and World News with Jon Nichols.

WGHQ—FM 94.3 5 p.m.—Start your weekend on a bright note on "Concert in Rhythm" hosted by Ray LeFebvre.

WKNY 1490 10 a.m.-12 noon (TOMORROW) — Tex Larabev plays your favorite country and western music on the "Sounds of the Country."

Bridge

A Crafty Bit of Unblocking

By Oswald & James Jacoby

NORTH 31.
♠Q102
♥843
♦QJ3
♣8742

WEST
♠7643
♥10762
♦K976
♣Q

EAST
♠985
♥9
♦108542
♣AJ109

SOUTH (D)
♠AKJ
♥AKQJ5
♦A
♣K653

North-South vulnerable

West	North	East	South
			2♥
Pass	2N.T.	Pass	3♥
Pass	4♥	Pass	Pass
Pass			

Opening lead—♣Q

We are indebted to the Encyclopedia of Bridge for today's hand. South would be better off in three no-trump where he has nine top tricks, but he lands in four hearts.

West opens the queen of clubs. East puts on his ace and returns the jack. West ruffs South's king and leads back a trump to South's jack. South cashes a second high trump and East shows out.

It looks as if South has to lose two club tricks, but that is a mirage. South can bring home the contract by means of a most unusual and interesting unblocking play.

He starts by playing a third trump. Then he cashes the aces of diamonds and spades. The jack of spades is now led and overtaken by dummy's queen.

The queen of diamonds is led from dummy and after East follows low South discards his good king of spades.

West wins with the king of diamonds and is a dead duck. He has to lead a spade or a diamond. Either one allows South to discard his two losing clubs on the 10 of spades and jack of diamonds.

Barbs

By PHIL PASTORET

Show us a man who says he understands his kids and we'll help you find him a good shrink.

We have an automatic washer. It automatically starts dripping as soon as we put the faucet back together.

TV Movie High-Lights

Friday

4:30 P.M. (4) "AGENT 8¾" (color adventure) Dirk Bogarde — Satirizes the James Bond genre.

4:30 P.M. (7) "NORTH TO ALASKA" (color-comedy) John Wayne—An old-fashioned "Northern" that spoofs its own plot with good humor.

9:00 P.M. (4) "THEY MIGHT BE GIANTS" (color-comedy) Joanne Woodward—About a man who thinks he's Sherlock Holmes.

9:00 P.M. (6) "THEY MIGHT BE GIANTS"—Joanne Woodward.

11:30 P.M. (5) "THE MOON AND SIXPENCE" (drama) George Sanders—An English painter emigates to Tahiti.

11:30 P.M. (9) "PRIVILEGE" (color-drama) Jean Shrimpton—A pop singer works a Svengali influence over British youth.

12:05 A.M. (3) "THE ROOTS OF HEAVEN" (color-drama) Trever Howard — A plea for the preservation of Africa's elephants, interwoven with dramas of human misery.

12:30 A.M. (2) "THE DAY THEY ROBBED THE BANK OF ENGLAND" (crime drama) Elizabeth Sellars—About a 1901 Irish plot to snatch a fortune in gold.

12:30 A.M. (10) "WAR KILL" George Montgomery — American officer leads a band of Philippinos fighting to rid their island of oppression.

1:00 A.M. (7) "DON'T KNOCK THE TWIST" (musical) Lang Jeffries—A TV producer tries to put on a big show.

1:20 A.M. (5) "$1,000 A TOUCHDOWN" (comedy) Joe E. Brown—A dizzy woman inherits a school which is financially dead on its feet.

2:15 A.M. (2) "THE NAVY VS. THE NIGHT MONSTERS" (thriller) Mamie Van Doren—A scientific expedition finds strange vegetation that can ravage and destroy.

2:25 A.M. (3) "GIRL IN THE WOODS" (drama) Forrest Tucker—Robbery, revenge, jealousy and murder in lumberjack country.

2:30 A.M. (4) "PEOPLE IN A NET" (drama) Hansjorg Felmy—An ex-convict probes the murder of his espionage-involved wife.

Saturday

7:30 A.M. (5) "TOM SAWYER" (drama) Jackie Coogan — Early version of the Mark Twain classic.

9:30 A.M. (2) "SANDY'S JEKYLL AND HYDES" (color-cartoon) — About some mysterious happenings on a movie set.

9:30 A.M. (3) "SANDY'S JEKYLL AND HYDES"—(color-cartton).

9:30 A.M. (10) "SANDY'S JEKYLL AND HYDES"—(color-cartoon).

10:00 A.M. (9) "CYCLOTRODE" "X" (mystery) Charles Quigley—Feature version of the serial "The Crimson Ghost."

11:00 A.M. (11) "KING OF THE JUNGLE" (adventure) Buster Crabbe—A Tarzan type and the lions that reared him come to the U.S. to appear in a circus.

12:00 P.M. (5) "FROM HELL IT CAME" (thriller) Tina Carver—A monster tree stump menaces a research team.

12:00 P.M. (9) "JUNGLE GOLD" (adventure) Linda Sterling—A jungle girl becomes involved in competition between oil companies.

12:30 P.M. (11) "TOO MANY CROOKS" (comedy) Terry-Thomas—The misadventures of four fumbling crooks.

1:00 P.M. (6) "GIT" Jack Chaplain—A poor boy and a wealthy girl team together to train renegade dog alleged to be animal killer.

1:30 P.M. (5) "SPOOK CHASERS" (comedy)—The Bowery Boys are harassed by ghosts and gangsters.

2:00 P.M. (3) "ALL HANDS ON DECK" (color-comedy) Barbara Eden—Zany antics aboard ship.

2:00 P.M. (9) "APACHE TERRITORY" (color western) Rory Calhoun as a drifter leading a group through hostile Apache land.

2:30 P.M. (5) "PURSUIT TO ALGIERS" (drama) Basil Rathbone—Sherlock Holmes becomes involved with assassins and jewel thieves aboard ship.

3:30 P.M. (9) "ONE MINUTE TO ZERO" (drama) Ann Blyth—Teams a pilot with a UN worker during the Korean War.

Appeals Court Next Nixon Step in Tape Case

SAN CLEMENTE, Calif. (AP) — President Nixon has decided to carry to the next judicial plateau his legal fight against producing the secret Watergate tape recordings.

The President ordered his lawyers Thursday to appeal to the U.S. Court of Appeals the ruling by U.S. District Judge John J. Sirica directing him to turn over the tapes for the judge's private inspection.

After Sirica's ruling Wednesday in Washington, Nixon announced he would refuse to comply.

Then, after conferring with two White House lawyers he summoned to California, he disclosed Thursday that "appropriate papers for obtaining review are being prepared" and will be filed before next Thursday, when a stay granted by Sirica expires.

The wording of Thursday's announcement indicated that White House lawyers plan first to file a notice of intent to appeal Sirica's order, then follow up later with detailed arguments on why the lower court decision should be overturned.

The normal procedure is for the nine-judge Court of Appeals in Washington to assign cases at random to panels composed of three judges. On occasion, however, the full court hears a case.

The appeals court is one rung below the Supreme Court, where the historic legal battle is eventually expected to land. An appeal is likely no matter what the appeals court rules, but since the Supreme Court is in recess until October it could be late fall before the case is finally decided.

Sirica's ruling was on special Watergate prosecutor Archibald Cox's subpoena of tape recordings Cox contended could clear up conflicts in testimony of White House aides allegedly involved in the Watergate affair.

The subpoena was issued last month after a former presidential aide told the Senate Watergate committee that Nixon routinely recorded conversations in his oval office and elsewhere.

On behalf of the Watergate grand jury, Cox sought the tapes of eight meetings and one telephone call between Nixon and his advisors at the time, John W. Dean III, H. R. Haldeman and John D. Ehrlichman.

A separate subpoena was issued by the Senate panel. Nixon rejected it, too, and the committee also filed suit to force disclosure.

Nixon's lawyers have argued in fighting the subpoenas that a president's confidential records are privileged from forced disclosure, and that only the President—not the courts—can decide whether such information should be released.

In his ruling, Sirica ordered the President to produce the tapes, saying he would examine them in private and decide whether all or parts of them should be turned over to the grand jury.

NOBEL PEACE NOMINEES—Three of the 47 candidates for the Nobel Peace Prize for 1973, announced by the Norwegian Nobel Committee in Oslo are (L to R): President Josip B. Tito of Yugoslavia; President Richard M. Nixon of the U.S. ('73 photo); and Brizilian Archbishop Dom Halder Camara. The prize will be presented at formal ceremony in Oslo Dec. 10. The name of the prizewinner us usually announced some weeks in advance. (UPI Telehoto)

Sihanouk Closes Negotiation Door

TOKYO (AP) — Deposed Prince Norodom Sihanouk of Cambodia has closed the door on the possibility of negotiations between the warring Cambodians or a meeting betwen himself and U.S. Secretary of state-designate Henry Kissinger, Peking reported Friday.

Hsinhua, the official Chinese news agency, broadcast an English text of a "declaration" issued by Sihanouk in Peking on Aug. 28, refuting reports that a Cambodian delegation might be meeting outside Cambodia with representatives of insurgents.

The declaration said: "Never will a member or members of the National United Front of Cambodia, the royal government of national union of Cambodia or the Cambodian peoples liberation armed forces have the least contact — even the most secret one — with an emissary or emissaries of the so-called 'Khmer republic' or of the so-called 'third force' in any case, under any circumstances, in any place."

The front is the political arm of the government set up by Sihanouk in Peking, where he has been living since his ouster in March 1970.

The declaration said the front, Sihanouk's government and the Communist-led Cambodian insurgents "do not recognize the right of the Soviet Union, France or any other country to meddle in the Cambodian people's affairs and the Cambodian problem."

It said any foreign attempt at solving the Cambodian problem would be regarded by his government, its political front and the armed insurgents as actions "hostile to Cambodia's sacred cause of national liberation."

It said if and when Phnom Penh is "liberated" the present leadership in the Cambodian capital, including President Lon Nol, "will certainly be hanged as big traitors and big war criminals."

The declaration had a postscript signed by Sihanouk declaring that he "will always refuse to meet Henry Kissinger, special envoy or other envoys of President Richard Nixon, the biggest, most dangerous and worst enemy of the Khmer people and independent and nonaligned Cambodia."

Gasoline Controls Off for One Week

WASHINGTON (UPI) — The Cost of Living Council (CLC), which administers President Nixon's economic program, decided Thursday to delay until Sept. 7 the effective date of retail gasoline controls. They had been scheduled to go into effect Saturday.

The CLC cited various court challenges to the controls. The controls are expected to result in some gas price rollbacks, and some service station operators contend they will be forced out of business.

Controls will affect about 165,000 brand name gasoline dealers. Dealer organizations drew up a plan for a Labor Day weekend protest shutdown when it appeared the controls would start Saturday.

The American Automobile Association (AAA), which has conducted surveys of service station operator sentiment, said it did not appear there would be "widespread" shutdowns this weekend in light of the CLC action.

A week ago today, U.S. District Judge Barrington Parker in Washington suspended the controls, describing them as "arbitrary and capricious."

Record Hike in Raw Farm Product Prices

WASHINGTON (UPI) — The average price of U.S. raw farm products soared a record 20 per cent to a new all-time high in the month ending Aug. 15, an Agriculture Department report shows. The statistics signal new retail food price increases.

Issued Thursday, the monthly farm price report was the first major economic indicator to measure the impact of the July 18 end to wholesale and retail ceilings on all foods except beef.

It showed prices 62 per cent above a year ago and 107 per cent above 1967.

Agriculture officials said farm prices also exceeded 100 per cent of parity for the first time in 21 years. They moved from 88 per cent in July to 102 per cent, the highest since August, 1952, when there was Korean War inflation.

Treasury Secretary George P. Shultz predicted last week that wholesale prices would make "an astounding" jump in August but that overall inflation should cool in the months ahead.

The Agriculture Department said there were higher prices during the month ending Aug. 15 for beef cattle, wheat, hogs, corn, soybeans, eggs and cotton. They were only partly offset by lower prices for tomatoes, potatoes and apples.

Price records were set by all meat animals with beef cattle reaching $51.70 per hundredweight, up $7.50 from July and $18.10 above a year ago. Hogs climbed to $56.50 per hundredweight, up $15.50 from July and double a year earlier.

As a group, meat animal prices were 68 per cent above the same period in 1972.

A record $4.45 a bushel was paid for wheat, up $1.98 from mid-July and nearly triple last year's price. Rice averaged $10.70 per hundredweight, a record high and nearly double a year ago. Up 65 cents a bushel from July, corn reached $2.68, compared with $1.53 a year ago.

Soybean prices rose $2.30 from a month earlier to reach $8.99 a bushel, $1.01 below two months ago but well above the year-ago price of $3.36 a bushel. Eggs rose to 69.4 cents a dozen, up 18.1 cents from mid-July and only a fraction below the 69.6 cent record set in December, 1919. The August price was more than double a year ago.

Farmers' costs rose 3 per cent during the month, the report said.

Singing Crewman Guides Rescue Submarine to Spot

CORK, Ireland (UPI) — A two-man rescue submarine groping through the inky bottom of the Atlantic Ocean hooked a lifeline onto a sunken sister sub today after being guided to the crippled craft by a singing crewman

The Vickers Voyager, mother ship for the two subs, sent a radio message reporting the linkup 1,375 feet down and said preparations were being made to haul the sunken craft to the surface.

The report said Pisces V, a more sophisticated version of the two-man Pisces III submarine which sank Wednesday, located the crippled vessel at mid-morning.

The two men aboard the Pisces III were in "good shape" and spirits, a Vickers spokesman said.

The radio message heard in the Cork rescue center was terse, saying the Pisces V located the sunken sub and "put a hook on her."

The Vickers spokesman said winds were moderating and conditions in the rescue area, 150 miles southwest of Cork, were improving.

"Operation Haulup begins now," a rescue official said.

One of crewmen in the sunken ship sang over his radio today to help guide the rescue sub to the damaged vessel before the air runs out Saturday morning.

The men, Roger Mallinson, 34, and Roger Chapman, 28, have only enough air to last until 10:30 a.m. (5:30 a.m. EDT) Saturday, a Vickers spokesman said.

He said a rescue ship, the Vickers Voyager, reached the spot about 150 miles southwest of Cork and 94 miles from the nearest shore point where the men are trapped early today and began immediate rescue operations.

He said a nearby British naval vessel, HMS Hecate, might be asked to spread oil on the waves to calm them if the wind grows stronger.

"We are going to get these men up," said Robert Starr, head of a six-man Canadian diving team leading the rescue attempt. "We have the most sophisticated equipment in the world, the experience and the know-how. I feel completely optimistic."

Canfield Supply Co.
sells
Alliance
DOOR OPENERS
25 Dederick St. 331-6700

Hardy
MUMS
KINGSTON
GARDEN
CENTER
382-1353
Rt. 9W North Kingston

ACE ROOFING CO.
Free Estimates
We Paint Metal Roofs
Fully Insured
Bob Planthaber
246-2698

most complete STEAK HOUSE in the city
Soft Shell Crabs
Sea Food

Twin Maine
LOBSTERS (2)
only $10.00
Pick your own from our
LIVE LOBSTER TANK — daily
something new . . . DINNER MUSIC
Friday and Saturday
VINCENT MIGLIO at the organ
J. Berinato's Restaurant
Kingston's most gracious dinner club
177 Greenkill Ave., Phone 338-6260
STEAK
DINNER
F.F. or Baked Potato or Spaghetti, Salad, Garlic Toast and Italian Bread
$5.80
You don't have to move. We serve you right at the table.
Italian Specialties
In the Berinato Family for 45 years

GETTING ACQUAINTED SALE
Brook Lumber & Millwork
Baker Road Bearsville
679-7507
- 1/2" Plyscore, 4x8 .... $5.95 sheet
- 5/8" Plyscore, 4x8 .... $7.69 sheet
- 3/4" Plyscore, 4x8 .... $8.69 sheet
- 2x4 Precuts .... $1.24 apiece
- Hand Split Roof Shingles .... $12 square
- All Types of Building Materials
We Deliver

EXPERT ROOFING
Custom Buildings, Houses,
Garages, Additions—
Concrete Block, Mason Work
Aluminum Siding
Free estimates for a guaranteed job and best price call
Stan Garland anytime.
Hudson Valley Roofers & Builders
914-246-7721

TRI-COUNTY CONSTRUCTION
General Contractor
CARPENTRY — MASON WORK
ADDITIONS — ALTERATIONS
Homes Built to Your Specifications
—Estimates—
Fully Insured—Financing Arranged

246-9888
OR
246-7421

In Honor of
LABOR DAY
We Will Close Friday, August 31 at 4 p.m.
for the Weekend.
JAY Steel Products, Inc.
Morton Blvd. 331-8830 Kingston, N.Y.
Suppliers, Fabricators, Erectors, All Kinds of Steel.

CALL
RAP
LINE
338-0227

FOR CAREFREE PROTECTION...
ADD
A CUSTOM BUILT
GARAGE
Free Estimates — Easy Terms
Bilt-Well
GARAGES
RTE. 9W NORTH, KINGSTON — 331-4840

CUSTOM BUILDING
Your Lot or Ours
Pre Built — Pre Cut — Modules — Shells or Complete
Also Plumbing — Heating — and Electric
Croswell Const. Co.
Complete Contracting Work
657-8016 SHOKAN, N.Y. 657-8438

FREE ESTIMATES
Lou Ivankovic
PAINTING
Specializing in Exterior Painting
20 Years Experience
Phone 338-9457
FULLY INSURED

JOHNNY'S SHELL
of 443 Broadway, Kingston
Now in Our NEW LOCATION
—at—
WURTS & McENTEE STREET
Kingston — Phone 338-3933
SATURDAY, SEPTEMBER 1st
WE WILL BE CONTINUING OUR COMPLETE
AUTOMOTIVE SERVICES.
Thank You for Your Past Patronage and Hope to See You Soon
In Our New Location..
John Rinaldo

August 31, 1973

Dear customers and friends:

Due to extended illness in the Bishop family, BERT BISHOP, INC. is ceasing operations after nearly thirty-three years of service in Dutchess, Ulster, Sullivan, Orange, and Greene Counties.

I would like to thank you, our many customers, for your loyal and continued patronage. I regret that we cannot serve you further, but recommend to you the services of the other fine firms in the area with whom we ourselves have always enjoyed a healthy and pleasant competitive relationship.

Sincerely,

Bruce Bishop, President
BERT BISHOP, INC.

Through a Ceiling & Normal Pitch Roof

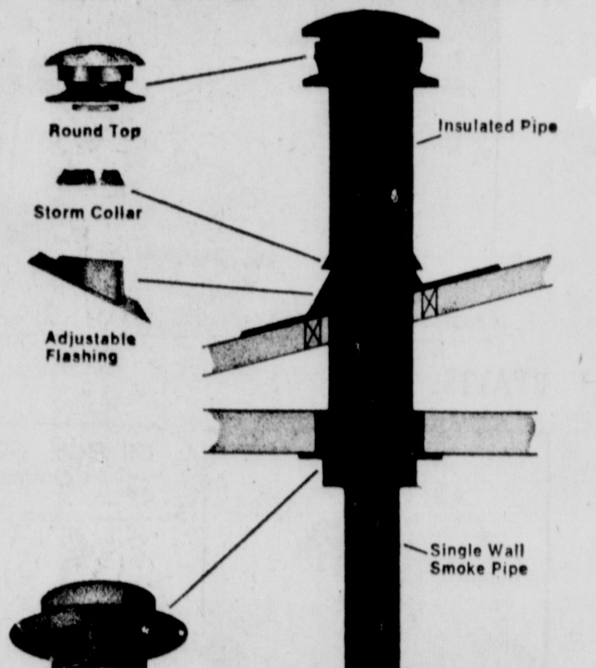

Metalbestos Chimneys —
The Efficient — Easy to Install Chimney
CLOSED SATURDAY, AUGUST 18th
JAY Steel Products, Inc.
Morton Blvd. 331-8830 Kingston—N.Y.
Suppliers, Fabricators, Erectors, All Kinds of Steel.